

T.D.S.

ELEMENTS FOR
MOULD & DIE



**PLASTICA E PRESSOFUSIONE
ELEMENTI DI GUIDA E CENTRAGGIO**

***PLASTIC AND DIE-CASTING
GUIDE AND LOCATING ELEMENTS***

INDICE ELEMENTI DI GUIDA **SERIE EURO**

EURO SERIES GUIDE ELEMENTS LIST

HZ03



pg. 6 - 11

HZ00



pg. 12 - 18

HZ11



pg. 19 - 21

HZ11B



pg. 22 - 24

HZ11BG



pg. 24 - 25

HZ10



pg. 26 - 27

HZ10B



pg. 28

HZ10BG



pg. 29

HZ13B



pg. 30

HZ13BG



pg. 30

ME1120



pg. 31

ME1125



pg. 32

TSOEG



pg. 33

TOB



pg. 34 - 35

HZ20



pg. 36 - 37

HZ01



pg. 38 - 40

ME1030



pg. 41 - 43

HZ016



pg. 44 - 45

HZ010



pg. 46 - 48

HZ011



pg. 49 - 50

HZ022



pg. 51

HZ02



pg. 52 - 53

ME1510



pg. 54 - 55

HZ12BU



pg. 56

HZ12G



pg. 56

HZ012



pg. 57

HZ013



pg. 57

ME1140



pg. 58

ME1332



pg. 58

ME1035



pg. 59

ME1040



pg. 60

BSS1



pg. 61

BSS2



pg. 61

BSS3



pg. 62

B6-B8



pg. 62

CSS8



pg. 63

BSS12



pg. 64

CSS18



pg. 64

BSS737



pg. 65

CSS828



pg. 65

ME1144



pg. 66

CSS858



pg. 67

BSS852



pg. 67

CI



pg. 68

INDICE ELEMENTI DI GUIDA **SERIE IT** IT SERIES GUIDE ELEMENTS LIST



INDICE ELEMENTI DI CENTRAGGIO LOCANTING UNITS LIST

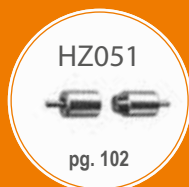



Via Maestri del Lavoro, 12
33080 Fiume Veneto (PN) Italy
Telefono/*Phone*: +39 0434 564010
Fax: +39 0434 564008

Per richieste di informazioni, offerte e ordini / *For enquires, quotations and orders*:
UFFICIO COMMERCIALE/*COMMERCIAL OFFICE*: commerciale@tdspn.it

Per informazioni amministrative / *For administrative informations*:
AMMINISTRAZIONE/*ADMINISTRATION OFFICE*: amministrazione@tdspn.it

T.D.S.

ELEMENTS FOR
MOULD & DIE



**PLASTICA E PRESSOFUSIONE
ELEMENTI DI GUIDA SERIE EURO**

***PLASTIC AND DIE-CASTING
EURO GUIDE ELEMENTS***

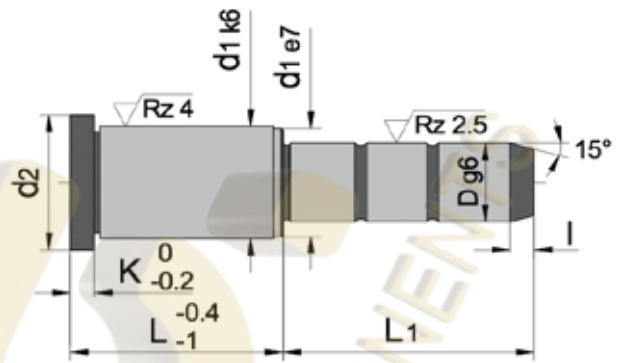

MAT_1.7139 ca. 700 HV



Code per n. pezzi
HZ03 / D / L / L1 4 pcs.

Code	D	L	L1	I	d1	d2	K
HZ03/9(10)/12/45	9/10	12	45	4	14	16	3
HZ03/9(10)/17/20			20				
HZ03/9(10)/17/30	9/10	17	30	4	14	16	3
HZ03/9(10)/17/35			35				
HZ03/9(10)/22/25			25				
HZ03/9(10)/22/35	9/10	22	35	4	14	16	3
HZ03/9(10)/22/55			55				
HZ03/9(10)/27/25			25				
HZ03/9(10)/27/30			30				
HZ03/9(10)/27/35	9/10	27	35	4	14	16	3
HZ03/9(10)/27/45			45				
HZ03/9(10)/27/50			50				
HZ03/9(10)/36/25			25				
HZ03/9(10)/36/35	9/10	36	35	4	14	16	3
HZ03/9(10)/36/45			45				
HZ03/9(10)/46/30			30				
HZ03/9(10)/46/45	9/10	46	45	4	14	16	3
HZ03/9(10)/46/55			55				
HZ03/9(10)/46/75			75				
HZ03/14(15)/17/35			35				
HZ03/14(15)/17/55	14/15	17	55	5	20	25	6
HZ03/14(15)/17/75			75				
HZ03/14(15)/17/95			95				
HZ03/14(15)/22/20			20				
HZ03/14(15)/22/35	14/15	22	35	5	20	25	6
HZ03/14(15)/22/40			40				

Possibilità di fornire compatibili ME1010 | We can provide ME1010 compatibles

Compatibile/similare a Z03 - E1010 | Compatible/similar to Z03 - E1010

Code	D	L	L1	I	d1	d2	K
HZ03/14(15)/22/45			45				
HZ03/14(15)/22/50			50				
HZ03/14(15)/22/55			55				
HZ03/14(15)/22/65	14/15	22	65	5	20	25	6
HZ03/14(15)/22/70			70				
HZ03/14(15)/22/90			90				
HZ03/14(15)/22/110			110				
HZ03/14(15)/27/20			20				
HZ03/14(15)/27/35			35				
HZ03/14(15)/27/40			40				
HZ03/14(15)/27/45	14/15	27	45	5	20	25	6
HZ03/14(15)/27/55			55				
HZ03/14(15)/27/65			65				
HZ03/14(15)/27/85			85				
HZ03/14(15)/27/105			105				
HZ03/14(15)/36/20			20				
HZ03/14(15)/36/35			35				
HZ03/14(15)/36/40			40				
HZ03/14(15)/36/45	14/15	36	45	5	20	25	6
HZ03/14(15)/36/55			55				
HZ03/14(15)/36/65			65				
HZ03/14(15)/36/75			75				
HZ03/14(15)/36/95			95				
HZ03/14(15)/46/20			20				
HZ03/14(15)/46/35	14/15	46	35	5	20	25	6
HZ03/14(15)/46/45			45				

Possibilità di fornire compatibili ME1010 | We can provide ME1010 compatibles

Compatibile/similare a Z03 - E1010 | Compatible/similar to Z03 - E1010

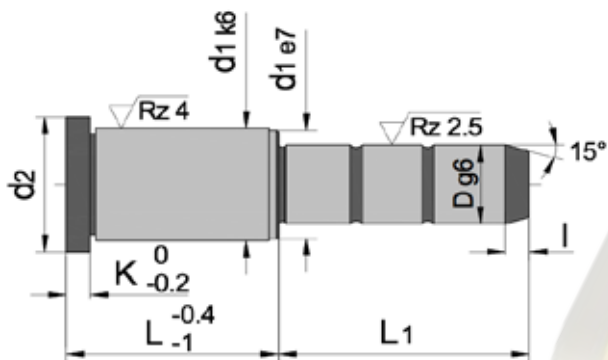

MAT_1.7139 ca. 700 HV



Code per n. pezzi

HZ03 / D / L / L1 4 pcs.

Code	D	L	L1	l	d1	d2	K
HZ03/14(15)/46/65			65				
HZ03/14(15)/46/85	14/15	46	85	5	20	25	6
HZ03/14(15)/46/105			105				
HZ03/14(15)/56/20			20				
HZ03/14(15)/56/35			35				
HZ03/14(15)/56/55	14/15	56	55	5	20	25	6
HZ03/14(15)/56/75			75				
HZ03/14(15)/56/95			95				
HZ03/14(15)/66/55			55				
HZ03/14(15)/66/65	14/15	66	65	5	20	25	6
HZ03/14(15)/66/95			95				
HZ03/14(15)/76/55	14/15	76	55	5	20	25	6
HZ03/14(15)/76/95			95				
HZ03/14(15)/86/55	14/15	86	55	5	20	25	6
HZ03/14(15)/86/95			95				
HZ03/14(15)/96/55	14/15	96	55	5	20	25	6
HZ03/14(15)/96/95			95				
HZ03/18(20)/22/20			20				
HZ03/18(20)/22/35			35				
HZ03/18(20)/22/40			40				
HZ03/18(20)/22/45			45				
HZ03/18(20)/22/50	18/20	22	50	7	26	31	6
HZ03/18(20)/22/55			55				
HZ03/18(20)/22/60			60				
HZ03/18(20)/22/65			65				
HZ03/18(20)/22/70			70				

Possibilità di fornire compatibili ME1010 | We can provide ME1010 compatibles
Compatibile/similare a Z03 - E1010 | Compatible/similar to Z03 - E1010

Code	D	L	L1	l	d1	d2	K
HZ03/18(20)/22/80			80				
HZ03/18(20)/22/85	18/20	22	85	7	26	31	6
HZ03/18(20)/22/115			115				
HZ03/18(20)/27/20			20				
HZ03/18(20)/27/35			35				
HZ03/18(20)/27/40			40				
HZ03/18(20)/27/45			45				
HZ03/18(20)/27/50			50				
HZ03/18(20)/27/55			55				
HZ03/18(20)/27/60	18/20	27	60	7	26	31	6
HZ03/18(20)/27/65			65				
HZ03/18(20)/27/70			70				
HZ03/18(20)/27/80			80				
HZ03/18(20)/27/85			85				
HZ03/18(20)/27/105			105				
HZ03/18(20)/27/125			125				
HZ03/18(20)/36/20			20				
HZ03/18(20)/36/35			35				
HZ03/18(20)/36/40			40				
HZ03/18(20)/36/45			45				
HZ03/18(20)/36/50	18/20	36	50	7	26	31	6
HZ03/18(20)/36/55			55				
HZ03/18(20)/36/60			60				
HZ03/18(20)/36/65			65				
HZ03/18(20)/36/70			70				
HZ03/18(20)/36/75			75				

Possibilità di fornire compatibili ME1010 | We can provide ME1010 compatibles
Compatibile/similare a Z03 - E1010 | Compatible/similar to Z03 - E1010

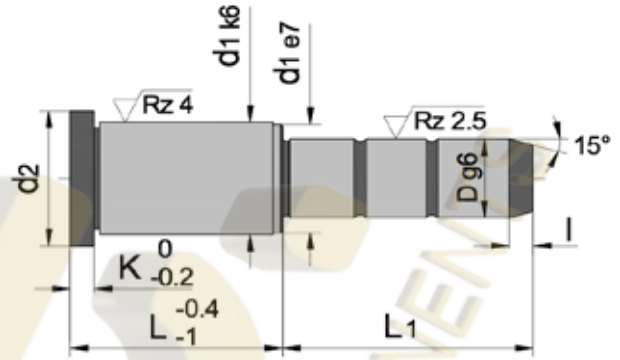

MAT_1.7139 ca. 700 HV



Code per n. pezzi
HZ03 / D / L / L1 4 pcs.

Code	D	L	L1	I	d1	d2	K
HZ03/18(20)/36/80			80				
HZ03/18(20)/36/95	18/20	36	95	7	26	31	6
HZ03/18(20)/36/115			115				
HZ03/18(20)/36/135			135				
HZ03/18(20)/46/20			20				
HZ03/18(20)/46/45			45				
HZ03/18(20)/46/65			65				
HZ03/18(20)/46/85	18/20	46	85	7	26	31	6
HZ03/18(20)/46/105			105				
HZ03/18(20)/46/135			135				
HZ03/18(20)/46/165			165				
HZ03/18(20)/56/20			20				
HZ03/18(20)/56/35			35				
HZ03/18(20)/56/55	18/20	56	55	7	26	31	6
HZ03/18(20)/56/75			75				
HZ03/18(20)/56/95			95				
HZ03/18(20)/66/55			55				
HZ03/18(20)/66/75	18/20	66	75	7	26	31	6
HZ03/18(20)/66/95			95				
HZ03/18(20)/76/55			55				
HZ03/18(20)/76/75	18/20	76	75	7	26	31	6
HZ03/18(20)/76/95			95				
HZ03/18(20)/86/55			55				
HZ03/18(20)/86/75	18/20	86	75	7	26	31	6
HZ03/18(20)/86/95			95				
HZ03/18(20)/96/55	18/20	96	55	7	26	31	6

Possibilità di fornire compatibili ME1010 | We can provide ME1010 compatibles

Compatibile/similare a Z03 - E1010 | Compatible/similar to Z03 - E1010

Code	D	L	L1	I	d1	d2	K
HZ03/18(20)/96/95	18/20	96	95	7	26	31	6
HZ03/18(20)/116/115	18/20	116	115	7	26	31	6
HZ03/22(24)/27/25			25				
HZ03/22(24)/27/45			45				
HZ03/22(24)/27/50			50				
HZ03/22(24)/27/60			60				
HZ03/22(24)/27/65			65				
HZ03/22(24)/27/70	22/24	27	70	7	30	35	6
HZ03/22(24)/27/80			80				
HZ03/22(24)/27/85			85				
HZ03/22(24)/27/105			105				
HZ03/22(24)/27/125			125				
HZ03/22(24)/27/165			165				
HZ03/22(24)/36/25			25				
HZ03/22(24)/36/45			45				
HZ03/22(24)/36/50			50				
HZ03/22(24)/36/55			55				
HZ03/22(24)/36/60			60				
HZ03/22(24)/36/70	22/24	36	70	7	30	35	6
HZ03/22(24)/36/75			75				
HZ03/22(24)/36/80			80				
HZ03/22(24)/36/95			95				
HZ03/22(24)/36/115			115				
HZ03/22(24)/36/135			135				
HZ03/22(24)/36/165			165				
HZ03/22(24)/46/25	22/24	46	25	7	30	35	6

Possibilità di fornire compatibili ME1010 | We can provide ME1010 compatibles

Compatibile/similare a Z03 - E1010 | Compatible/similar to Z03 - E1010

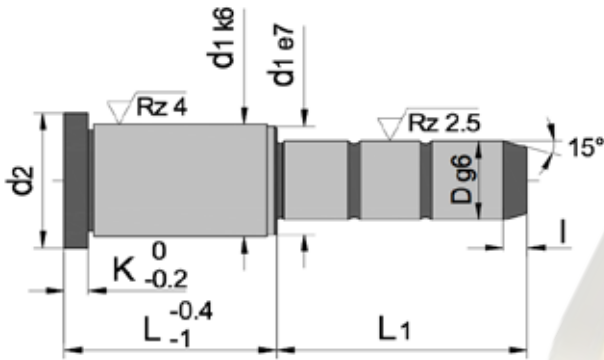

MAT_1.7139 ca. 700 HV



Code per n. pezzi
HZ03 / D / L / L1 4 pcs.

Code	D	L	L1	I	d1	d2	K
HZ03/22(24)/46/45			45				
HZ03/22(24)/46/50			50				
HZ03/22(24)/46/60			60				
HZ03/22(24)/46/65			65				
HZ03/22(24)/46/70	22/24	46	70	7	30	35	6
HZ03/22(24)/46/80			80				
HZ03/22(24)/46/85			85				
HZ03/22(24)/46/105			105				
HZ03/22(24)/46/125			125				
HZ03/22(24)/46/165			165				
HZ03/22(24)/56/25			25				
HZ03/22(24)/56/45			45				
HZ03/22(24)/56/55			55				
HZ03/22(24)/56/75	22/24	56	75	7	30	35	6
HZ03/22(24)/56/95			95				
HZ03/22(24)/56/115			115				
HZ03/22(24)/56/165			165				
HZ03/22(24)/66/55			55				
HZ03/22(24)/66/75	22/24	66	75	7	30	35	6
HZ03/22(24)/66/95			95				
HZ03/22(24)/76/25			25				
HZ03/22(24)/76/45			45				
HZ03/22(24)/76/55	22/24	76	55	7	30	35	6
HZ03/22(24)/76/75			75				
HZ03/22(24)/76/95			95				
HZ03/22(24)/76/115			115				

Possibilità di fornire compatibili ME1010 | We can provide ME1010 compatibles
Compatibile/similare a Z03 - E1010 | Compatible/similar to Z03 - E1010

Code	D	L	L1	I	d1	d2	K
HZ03/22(24)/86/55			55				
HZ03/22(24)/86/75	22/24	86	75	7	30	35	6
HZ03/22(24)/86/95			95				
HZ03/22(24)/96/55			55				
HZ03/22(24)/96/75	22/24	96	75	7	30	35	6
HZ03/22(24)/96/95			95				
HZ03/22(24)/116/75			75				
HZ03/22(24)/116/115	22/24	116	115	7	30	35	6
HZ03/22(24)/116/155			155				
HZ03/22(24)/136/135	22/24	136	135	7	30	35	6
HZ03/30(32)/27/45			45				
HZ03/30(32)/27/65	30/32	27	65	7	42	47	6
HZ03/30(32)/27/105			105				
HZ03/30(32)/27/165			165				
HZ03/30(32)/36/55			55				
HZ03/30(32)/36/75			75				
HZ03/30(32)/36/95	30/32	36	95	7	42	47	6
HZ03/30(32)/36/115			115				
HZ03/30(32)/36/155			155				
HZ03/30(32)/46/45			45				
HZ03/30(32)/46/65			65				
HZ03/30(32)/46/85	30/32	46	85	7	42	47	6
HZ03/30(32)/46/105			105				
HZ03/30(32)/46/125			125				
HZ03/30(32)/46/165			165				
HZ03/30(32)/56/55	30/32	56	55	7	42	47	6

Possibilità di fornire compatibili ME1010 | We can provide ME1010 compatibles
Compatibile/similare a Z03 - E1010 | Compatible/similar to Z03 - E1010

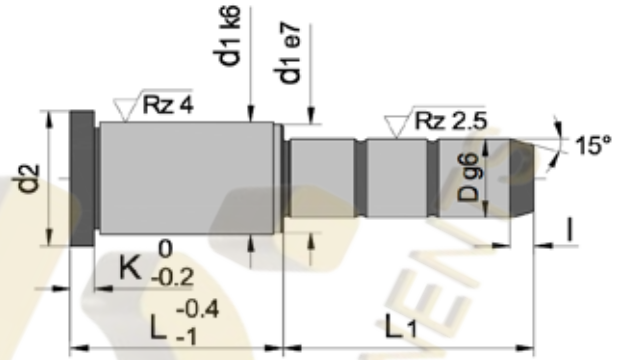

MAT_ 1.7139 ca. 700 HV



Code per n. pezzi

HZ03 / D / L / L1 4 pcs.

Code	D	L	L1	l	d1	d2	K
HZ03/30(32)/56/75			75				
HZ03/30(32)/56/95			95				
HZ03/30(32)/56/115	30/32	56	115	7	42	47	6
HZ03/30(32)/56/135			135				
HZ03/30(32)/56/175			175				
HZ03/30(32)/66/55			55				
HZ03/30(32)/66/75			75				
HZ03/30(32)/66/95	30/32	66	95	7	42	47	6
HZ03/30(32)/66/115			115				
HZ03/30(32)/66/135			135				
HZ03/30(32)/66/175			175				
HZ03/30(32)/76/55			55				
HZ03/30(32)/76/75			75				
HZ03/30(32)/76/95	30/32	76	95	7	42	47	6
HZ03/30(32)/76/115			115				
HZ03/30(32)/76/155			155				
HZ03/30(32)/86/55			55				
HZ03/30(32)/86/75			75				
HZ03/30(32)/86/95	30/32	86	95	7	42	47	6
HZ03/30(32)/86/115			115				
HZ03/30(32)/86/155			155				
HZ03/30(32)/96/55			55				
HZ03/30(32)/96/75			75				
HZ03/30(32)/96/95	30/32	96	95	7	42	47	6
HZ03/30(32)/96/115			115				
HZ03/30(32)/96/155			155				

Possibilità di fornire compatibili ME1010 | We can provide ME1010 compatibles

Compatibile/similare a Z03 - E1010 | Compatible/similar to Z03 - E1010

Code	D	L	L1	l	d1	d2	K
HZ03/30(32)/116/75			75				
HZ03/30(32)/116/115	30/32	116	115	7	42	47	6
HZ03/30(32)/116/155			155				
HZ03/30(32)/136/95			95				
HZ03/30(32)/136/115	30/32	136	115	7	42	47	6
HZ03/30(32)/136/155			155				
HZ03/30(32)/156/115	30/32	156	115	7	42	47	6
HZ03/30(32)/156/155			155				
HZ03/30(32)/176/135	30/32	176	135	7	42	47	6
HZ03/30(32)/176/175			175				
HZ03/30(32)/196/155	30/32	196	155	7	42	47	6
HZ03/30(32)/196/195			195				
HZ03/40(42)/56/75			75				
HZ03/40(42)/56/115	40/42	56	115	10	54	59	10
HZ03/40(42)/56/155			155				
HZ03/40(42)/56/195			195				
HZ03/40(42)/66/75	40/42	66	75	10	54	59	10
HZ03/40(42)/66/135			135				
HZ03/40(42)/76/75			75				
HZ03/40(42)/76/115	40/42	76	115	10	54	59	10
HZ03/40(42)/76/175			175				
HZ03/40(42)/86/75	40/42	86	75	10	54	59	10
HZ03/40(42)/86/135			135				
HZ03/40(42)/96/75			75				
HZ03/40(42)/96/115	40/42	96	115	10	54	59	10
HZ03/40(42)/96/155			155				

Possibilità di fornire compatibili ME1010 | We can provide ME1010 compatibles

Compatibile/similare a Z03 - E1010 | Compatible/similar to Z03 - E1010

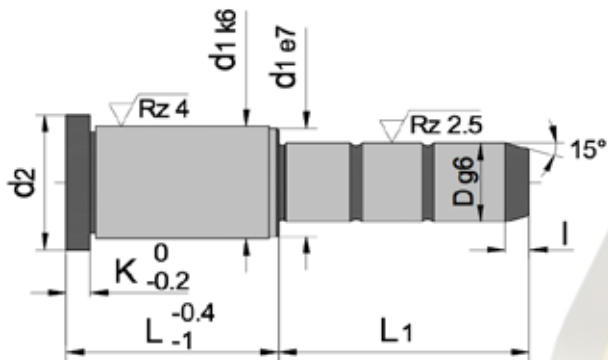

MAT_1.7139 ca. 700 HV



Code per n. pezzi

HZ03 / D / L / L1 4 pcs.

Code	D	L	L1	I	d1	d2	K
HZ03/40(42)/116/95			95				
HZ03/40(42)/116/135	40/42	116	135	10	54	59	10
HZ03/40(42)/116/195			195				
HZ03/40(42)/136/95			95				
HZ03/40(42)/136/135	40/42	136	135	10	54	59	10
HZ03/40(42)/136/215			215				
HZ03/40(42)/156/115			115				
HZ03/40(42)/156/155	40/42	156	155	10	54	59	10
HZ03/40(42)/156/215			215				
HZ03/40(42)/176/135			135				
HZ03/40(42)/176/155	40/42	176	155	10	54	59	10
HZ03/40(42)/176/175			175				
HZ03/40(42)/196/155			155				
HZ03/40(42)/196/195	40/42	196	195	10	54	59	10
HZ03/40(42)/196/235			235				
HZ03/40(42)/246/165	40/42	246	165	10	54	59	10
HZ03/40(42)/246/245			245				
HZ03/50(52)/96/115			115				
HZ03/50(52)/96/155	50/52	96	155	10	66	71	10
HZ03/50(52)/96/195			195				
HZ03/50(52)/116/135			135				
HZ03/50(52)/116/155	50/52	116	155	10	66	71	10
HZ03/50(52)/116/195			195				
HZ03/50(52)/136/135			135				
HZ03/50(52)/136/155	50/52	136	155	10	66	71	10
HZ03/50(52)/136/195			195				
Possibilità di fornire compatibili ME1010 We can provide ME1010 compatibles							
Compatibile/similare a Z03 - E1010 Compatible/similar to Z03 - E1010							

Code	D	L	L1	I	d1	d2	K
HZ03/50(52)/156/155			155				
HZ03/50(52)/156/195	50/52	156	195	10	66	71	10
HZ03/50(52)/156/235			235				
HZ03/50(52)/196/175			175				
HZ03/50(52)/196/195	50/52	196	195	10	66	71	10
HZ03/50(52)/196/235			235				
HZ03/60(62)/96/115			115				
HZ03/60(62)/96/155	60/62	96	155	10	80	86	20
HZ03/60(62)/96/195			195				
HZ03/60(62)/116/135			135				
HZ03/60(62)/116/155	60/62	116	155	10	80	86	20
HZ03/60(62)/116/195			195				
HZ03/60(62)/136/135			135				
HZ03/60(62)/136/155	60/62	136	155	10	80	86	20
HZ03/60(62)/136/195			195				
HZ03/60(62)/156/155			155				
HZ03/60(62)/156/195	60/62	156	195	10	80	86	20
HZ03/60(62)/156/235			235				
HZ03/60(62)/196/175			175				
HZ03/60(62)/196/195	60/62	196	195	10	80	86	20
HZ03/60(62)/196/235			235				
HZ03/60(62)/246/195			195				
HZ03/60(62)/246/235	60/62	246	235	10	80	86	20
HZ03/60(62)/246/275			275				
HZ03/60(62)/246/315			315				
Possibilità di fornire compatibili ME1010 We can provide ME1010 compatibles							
Compatibile/similare a Z03 - E1010 Compatible/similar to Z03 - E1010							

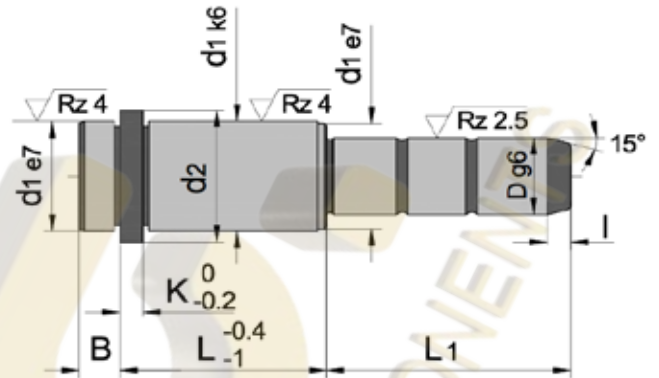
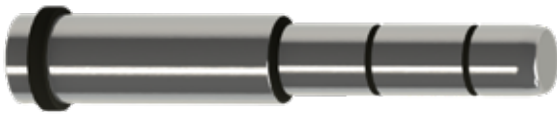

MAT_1.7139 ca. 700HV



Code per n. pezzi
HZ00 / D / L / L1 4 pcs.

Code	D	L	L1	I	d1	d2	K	B
HZ00/9(10)/12/25			25					
HZ00/9(10)/12/45	9/10	12	45	4	14	16	3	3
HZ00/9(10)/12/65			65					
HZ00/9(10)/17/20			20					
HZ00/9(10)/17/25			25					
HZ00/9(10)/17/30			30					
HZ00/9(10)/17/35	9/10	17	35	4	14	16	3	3
HZ00/9(10)/17/50			50					
HZ00/9(10)/17/55			55					
HZ00/9(10)/17/70			70					
HZ00/9(10)/17/75			75					
HZ00/9(10)/22/25			25					
HZ00/9(10)/22/35			35					
HZ00/9(10)/22/55	9/10	22	55	4	14	16	3	3
HZ00/9(10)/22/75			75					
HZ00/9(10)/22/95			95					
HZ00/9(10)/27/20			20					
HZ00/9(10)/27/25			25					
HZ00/9(10)/27/30			30					
HZ00/9(10)/27/35	9/10	27	35	4	14	16	3	3
HZ00/9(10)/27/45			45					
HZ00/9(10)/27/50			50					
HZ00/9(10)/27/70			70					
HZ00/9(10)/27/90			90					
HZ00/9(10)/36/25	9/10	36	25	4	14	16	3	3
HZ00/9(10)/36/35			35					

Possibilità di fornire compatibili ME1000 | We can provide ME1000 compatibles

Compatibile/similare a Z00 - E1000 | Compatible/similar to Z00 - E1000

Code	D	L	L1	I	d1	d2	K	B
HZ00/9(10)/36/45			45					
HZ00/9(10)/36/55	9/10	36	55	4	14	16	3	3
HZ00/9(10)/36/65			65					
HZ00/9(10)/36/85			85					
HZ00/9(10)/46/30			30					
HZ00/9(10)/46/35			35					
HZ00/9(10)/46/45	9/10	46	45	4	14	16	3	3
HZ00/9(10)/46/55			55					
HZ00/9(10)/46/70			70					
HZ00/9(10)/56/35	9/10	56	35	4	14	16	3	3
HZ00/9(10)/56/60			60					
HZ00/14(15)/17/35			35					
HZ00/14(15)/17/55	14/15	17	55	5	20	25	6	9
HZ00/14(15)/17/75			75					
HZ00/14(15)/17/95			95					
HZ00/14(15)/22/25			25					
HZ00/14(15)/22/30			30					
HZ00/14(15)/22/35			35					
HZ00/14(15)/22/50			50					
HZ00/14(15)/22/70	14/15	22	70	5	20	25	6	9
HZ00/14(15)/22/90			90					
HZ00/14(15)/22/110			110					
HZ00/14(15)/22/125			125					
HZ00/14(15)/22/150			150					
HZ00/14(15)/27/25	14/15	27	25	5	20	25	6	9
HZ00/14(15)/27/30			30					

Possibilità di fornire compatibili ME1000 | We can provide ME1000 compatibles

Compatibile/similare a Z00 - E1000 | Compatible/similar to Z00 - E1000

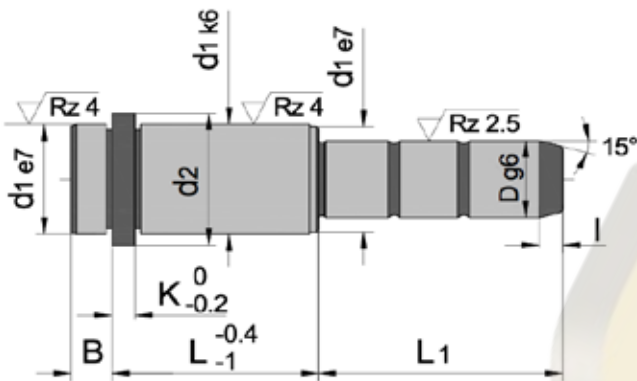

MAT_1.7139 ca. 700HV

Code per n. pezzi
HZ00 / D / L / L1 4 pcs.

Code	D	L	L1	I	d1	d2	K	B
HZ00/14(15)/27/45			45					
HZ00/14(15)/27/65			65					
HZ00/14(15)/27/85			85					
HZ00/14(15)/27/95			95					
HZ00/14(15)/27/105	14/15	27	105	5	20	25	6	9
HZ00/14(15)/27/115			115					
HZ00/14(15)/27/125			125					
HZ00/14(15)/27/145			145					
HZ00/14(15)/27/165			165					
HZ00/14(15)/36/35			35					
HZ00/14(15)/36/55			55					
HZ00/14(15)/36/75			75					
HZ00/14(15)/36/95	14/15	36	95	5	20	25	6	9
HZ00/14(15)/36/115			115					
HZ00/14(15)/36/125			125					
HZ00/14(15)/36/155			155					
HZ00/14(15)/46/35			35					
HZ00/14(15)/46/45			45					
HZ00/14(15)/46/65			65					
HZ00/14(15)/46/85	14/15	46	85	5	20	25	6	9
HZ00/14(15)/46/105			105					
HZ00/14(15)/46/125			125					
HZ00/14(15)/46/145			145					
HZ00/14(15)/56/35			35					
HZ00/14(15)/56/55	14/15	56	55	5	20	25	6	9
HZ00/14(15)/56/75			75					

Possibilità di fornire compatibili ME1000 | We can provide ME1000 compatibles
 Compatibile/similare a Z00 - E1000 | Compatible/similar to Z00 - E1000

Code	D	L	L1	I	d1	d2	K	B
HZ00/14(15)/56/95			95					
HZ00/14(15)/56/115	14/15	56	115	5	20	25	6	9
HZ00/14(15)/56/135			135					
HZ00/14(15)/66/55			55					
HZ00/14(15)/66/65	14/15	66	65	5	20	25	6	9
HZ00/14(15)/66/95			95					
HZ00/14(15)/66/125			125					
HZ00/14(15)/76/55			55					
HZ00/14(15)/76/95	14/15	76	95	5	20	25	6	9
HZ00/14(15)/86/55			55					
HZ00/14(15)/86/75	14/15	86	75	5	20	25	6	9
HZ00/14(15)/86/95			95					
HZ00/14(15)/96/55			55					
HZ00/14(15)/96/95	14/15	96	95	5	20	25	6	9
HZ00/14(15)/116/75	14/15	116	75	5	20	25	6	9
HZ00/18(20)/17/35			35					
HZ00/18(20)/17/55	18/20	17	55	7	26	31	6	9
HZ00/18(20)/17/75			75					
HZ00/18(20)/17/120			120					
HZ00/18(20)/22/35			35					
HZ00/18(20)/22/45			45					
HZ00/18(20)/22/65	18/20	22	65	7	26	31	6	9
HZ00/18(20)/22/85			85					
HZ00/18(20)/22/115			115					
HZ00/18(20)/27/35			35					
HZ00/18(20)/27/45	18/20	27	45	7	26	31	6	9

Possibilità di fornire compatibili ME1000 | We can provide ME1000 compatibles
 Compatibile/similare a Z00 - E1000 | Compatible/similar to Z00 - E1000

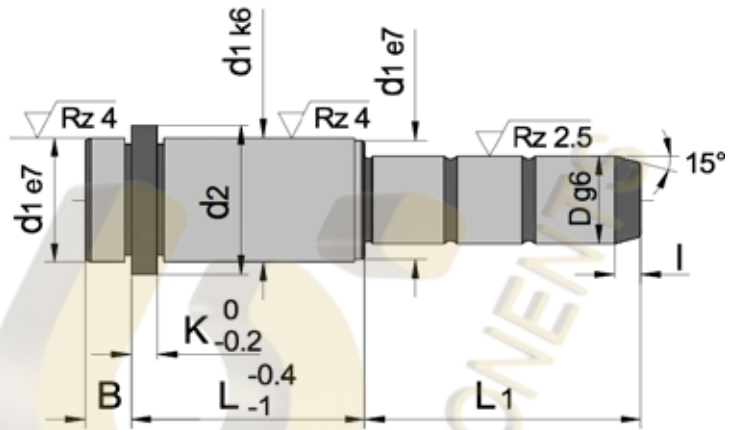

MAT_ 1.7139 ca. 700HV



Code per n. pezzi
HZ00 / D / L / L1 4 pcs.

Code	D	L	L1	I	d1	d2	K	B
HZ00/18(20)/27/65			65					
HZ00/18(20)/27/85			85					
HZ00/18(20)/27/105			105					
HZ00/18(20)/27/125	18/20	27	125	7	26	31	6	9
HZ00/18(20)/27/165			165					
HZ00/18(20)/27/225			225					
HZ00/18(20)/27/245			245					
HZ00/18(20)/36/35			35					
HZ00/18(20)/36/55			55					
HZ00/18(20)/36/75			75					
HZ00/18(20)/36/95			95					
HZ00/18(20)/36/115	18/20	36	115	7	26	31	6	9
HZ00/18(20)/36/135			135					
HZ00/18(20)/36/165			165					
HZ00/18(20)/36/225			225					
HZ00/18(20)/36/255			255					
HZ00/18(20)/46/35			35					
HZ00/18(20)/46/45			45					
HZ00/18(20)/46/65			65					
HZ00/18(20)/46/85			85					
HZ00/18(20)/46/105	18/20	46	105	7	26	31	6	9
HZ00/18(20)/46/115			115					
HZ00/18(20)/46/135			135					
HZ00/18(20)/46/165			165					
HZ00/18(20)/46/245			245					
HZ00/18(20)/56/35	18/20	56	35	7	26	31	6	9

Possibilità di fornire compatibili ME1000 | We can provide ME1000 compatibles

Compatibile/similare a Z00 - E1000 | Compatible/similar to Z00 - E1000

Code	D	L	L1	I	d1	d2	K	B
HZ00/18(20)/56/55			55					
HZ00/18(20)/56/75	18/20	56	75	7	26	31	6	9
HZ00/18(20)/56/95			95					
HZ00/18(20)/56/155			155					
HZ00/18(20)/66/35			35					
HZ00/18(20)/66/55			55					
HZ00/18(20)/66/75	18/20	66	75	7	26	31	6	9
HZ00/18(20)/66/95			95					
HZ00/18(20)/66/145			145					
HZ00/18(20)/76/55			55					
HZ00/18(20)/76/75	18/20	76	75	7	26	31	6	9
HZ00/18(20)/76/95			95					
HZ00/18(20)/76/135			135					
HZ00/18(20)/86/55			55					
HZ00/18(20)/86/75	18/20	86	75	7	26	31	6	9
HZ00/18(20)/86/95			95					
HZ00/18(20)/86/125			125					
HZ00/18(20)/96/55	18/20	96	55	7	26	31	6	9
HZ00/18(20)/96/95			95					
HZ00/18(20)/116/75	18/20	116	75	7	26	31	6	9
HZ00/18(20)/116/115			115					
HZ00/18(20)/136/135	18/20	136	135	7	26	31	6	9
HZ00/22(24)/17/35			35					
HZ00/22(24)/17/55	22/24	17	55	7	30	35	6	9
HZ00/22(24)/17/75			75					
HZ00/22(24)/22/35	22/24	22	35	7	30	35	6	9

Possibilità di fornire compatibili ME1000 | We can provide ME1000 compatibles

Compatibile/similare a Z00 - E1000 | Compatible/similar to Z00 - E1000

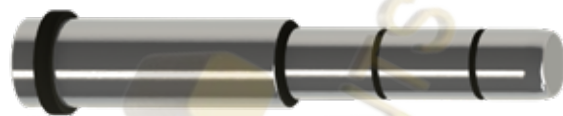
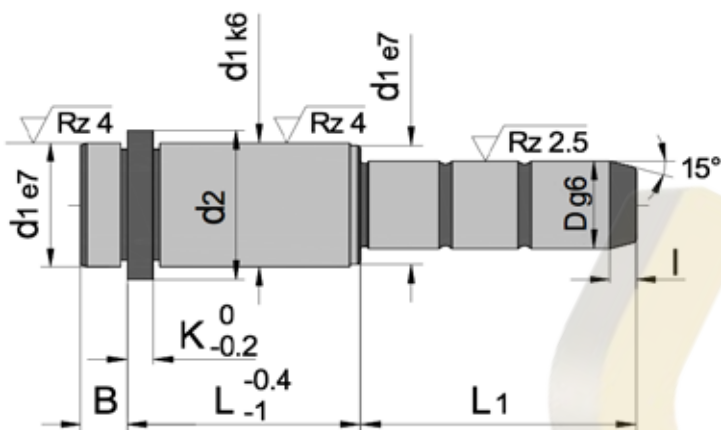

MAT_1.7139 ca. 700HV

Code per n. pezzi
HZ00 / D / L / L1 4 pcs.

Code	D	L	L1	I	d1	d2	K	B
HZ00/22(24)/22/55			55					
HZ00/22(24)/22/75	22/24	22	75	7	30	35	6	9
HZ00/22(24)/22/105			105					
HZ00/22(24)/22/130			130					
HZ00/22(24)/27/35			35					
HZ00/22(24)/27/45			45					
HZ00/22(24)/27/55			55					
HZ00/22(24)/27/65			65					
HZ00/22(24)/27/75			75					
HZ00/22(24)/27/85			85					
HZ00/22(24)/27/95			95					
HZ00/22(24)/27/105	22/24	27	105	7	30	35	6	9
HZ00/22(24)/27/115			115					
HZ00/22(24)/27/125			125					
HZ00/22(24)/27/155			155					
HZ00/22(24)/27/165			165					
HZ00/22(24)/27/205			205					
HZ00/22(24)/27/245			245					
HZ00/22(24)/27/285			285					
HZ00/22(24)/36/35			35					
HZ00/22(24)/36/55			55					
HZ00/22(24)/36/75			75					
HZ00/22(24)/36/95	22/24	36	95	7	30	35	6	9
HZ00/22(24)/36/115			115					
HZ00/22(24)/36/135			135					
HZ00/22(24)/36/155			155					

Possibilità di fornire compatibili ME1000 | We can provide ME1000 compatibles

Compatibile/similare a Z00 - E1000 | Compatible/similar to Z00 - E1000

Code	D	L	L1	I	d1	d2	K	B
HZ00/22(24)/36/165			165					
HZ00/22(24)/36/205	22/24	36	205	7	30	35	6	9
HZ00/22(24)/36/245			245					
HZ00/22(24)/36/285			285					
HZ00/22(24)/46/35			35					
HZ00/22(24)/46/45			45					
HZ00/22(24)/46/65			65					
HZ00/22(24)/46/85			85					
HZ00/22(24)/46/105	22/24	46	105	7	30	35	6	9
HZ00/22(24)/46/125			125					
HZ00/22(24)/46/155			155					
HZ00/22(24)/46/165			165					
HZ00/22(24)/46/205			205					
HZ00/22(24)/56/35			35					
HZ00/22(24)/56/55			55					
HZ00/22(24)/56/75			75					
HZ00/22(24)/56/95	22/24	56	95	7	30	35	6	9
HZ00/22(24)/56/115			115					
HZ00/22(24)/56/165			165					
HZ00/22(24)/56/205			205					
HZ00/22(24)/66/35			35					
HZ00/22(24)/66/55			55					
HZ00/22(24)/66/75	22/24	66	75	7	30	35	6	9
HZ00/22(24)/66/95			95					
HZ00/22(24)/66/155			155					
HZ00/22(24)/76/55	22/24	76	55	7	30	35	6	9

Possibilità di fornire compatibili ME1000 | We can provide ME1000 compatibles

Compatibile/similare a Z00 - E1000 | Compatible/similar to Z00 - E1000

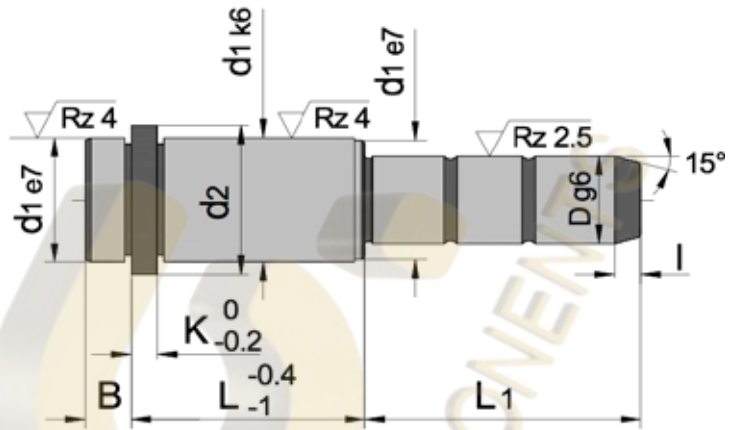

MAT_ 1.7139 ca. 700HV



Code per n. pezzi
HZ00 / D / L / L1 4 pcs.

Code	D	L	L1	I	d1	d2	K	B
HZ00/22(24)/76/75			75					
HZ00/22(24)/76/95			95					
HZ00/22(24)/76/115	22/24	76	115	7	30	35	6	9
HZ00/22(24)/76/135			135					
HZ00/22(24)/76/145			145					
HZ00/22(24)/76/155			155					
HZ00/22(24)/86/55			55					
HZ00/22(24)/86/75			75					
HZ00/22(24)/86/95	22/24	86	95	7	30	35	6	9
HZ00/22(24)/86/135			135					
HZ00/22(24)/86/155			155					
HZ00/22(24)/86/195			195					
HZ00/22(24)/96/55			55					
HZ00/22(24)/96/75			75					
HZ00/22(24)/96/95	22/24	96	95	7	30	35	6	9
HZ00/22(24)/96/125			125					
HZ00/22(24)/116/75			75					
HZ00/22(24)/116/115	22/24	116	115	7	30	35	6	9
HZ00/22(24)/116/135			135					
HZ00/22(24)/116/155			155					
HZ00/22(24)/136/95	22/24	136	95	7	30	35	6	9
HZ00/22(24)/136/135			135					
HZ00/22(24)/156/155	22/24	156	155	7	30	35	6	9
HZ00/30(32)/27/45			45					
HZ00/30(32)/27/65	30/32	27	65	7	42	47	6	9
HZ00/30(32)/27/105			105					

Possibilità di fornire compatibili ME1000 | We can provide ME1000 compatibles

Compatibile/similare a Z00 - E1000 | Compatible/similar to Z00 - E1000

Code	D	L	L1	I	d1	d2	K	B
HZ00/30(32)/27/165			165					
HZ00/30(32)/27/185	30/32	27	185	7	42	47	6	9
HZ00/30(32)/27/245			245					
HZ00/30(32)/27/285			285					
HZ00/30(32)/36/55			55					
HZ00/30(32)/36/75			75					
HZ00/30(32)/36/95			95					
HZ00/30(32)/36/115	30/32	36	115	7	42	47	6	9
HZ00/30(32)/36/155			155					
HZ00/30(32)/36/245			245					
HZ00/30(32)/36/285			285					
HZ00/30(32)/46/45			45					
HZ00/30(32)/46/65			65					
HZ00/30(32)/46/75			75					
HZ00/30(32)/46/85			85					
HZ00/30(32)/46/95	30/32	46	95	7	42	47	6	9
HZ00/30(32)/46/105			105					
HZ00/30(32)/46/125			125					
HZ00/30(32)/46/165			165					
HZ00/30(32)/46/245			245					
HZ00/30(32)/46/285			285					
HZ00/30(32)/56/55			55					
HZ00/30(32)/56/75			75					
HZ00/30(32)/56/95	30/32	56	95	7	42	47	6	9
HZ00/30(32)/56/115			115					
HZ00/30(32)/56/135			135					

Possibilità di fornire compatibili ME1000 | We can provide ME1000 compatibles

Compatibile/similare a Z00 - E1000 | Compatible/similar to Z00 - E1000

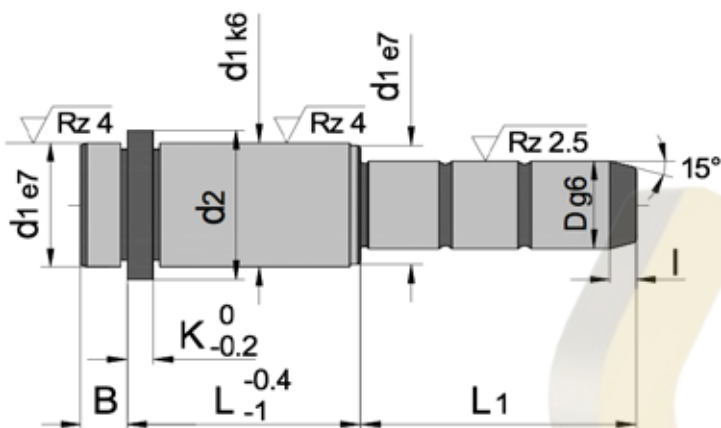

MAT_1.7139 ca. 700HV

Code per n. pezzi
HZ00 / D / L / L1 4 pcs.

Code	D	L	L1	l	d1	d2	K	B
HZ00/30(32)/56/155			155					
HZ00/30(32)/56/175	30/32	56	175	7	42	47	6	9
HZ00/30(32)/56/245			245					
HZ00/30(32)/56/295			295					
HZ00/30(32)/66/55			55					
HZ00/30(32)/66/75			75					
HZ00/30(32)/66/95			95					
HZ00/30(32)/66/115			115					
HZ00/30(32)/66/135	30/32	66	135	7	42	47	6	9
HZ00/30(32)/66/155			155					
HZ00/30(32)/66/175			175					
HZ00/30(32)/66/245			245					
HZ00/30(32)/66/275			275					
HZ00/30(32)/66/295			295					
HZ00/30(32)/76/55			55					
HZ00/30(32)/76/75			75					
HZ00/30(32)/76/95			95					
HZ00/30(32)/76/115	30/32	76	115	7	42	47	6	9
HZ00/30(32)/76/155			155					
HZ00/30(32)/76/225			225					
HZ00/30(32)/76/235			235					
HZ00/30(32)/86/55			55					
HZ00/30(32)/86/75			75					
HZ00/30(32)/86/95	30/32	86	95	7	42	47	6	9
HZ00/30(32)/86/115			115					
HZ00/30(32)/86/155			155					

Possibilità di fornire compatibili ME1000 | We can provide ME1000 compatibles
Compatibile/similare a Z00 - E1000 | Compatible/similar to Z00 - E1000

Code	D	L	L1	l	d1	d2	K	B
HZ00/30(32)/86/225	30/32	86	225	7	42	47	6	9
HZ00/30(32)/96/55			55					
HZ00/30(32)/96/75			75					
HZ00/30(32)/96/95	30/32	96	95	7	42	47	6	9
HZ00/30(32)/96/115			115					
HZ00/30(32)/96/155			155					
HZ00/30(32)/96/205			205					
HZ00/30(32)/116/75			75					
HZ00/30(32)/116/115	30/32	116	115	7	42	47	6	9
HZ00/30(32)/116/155			155					
HZ00/30(32)/136/95			95					
HZ00/30(32)/136/115	30/32	136	115	7	42	47	6	9
HZ00/30(32)/136/155			155					
HZ00/30(32)/156/115	30/32	156	115	7	42	47	6	9
HZ00/30(32)/156/155			155					
HZ00/30(32)/176/115			115					
HZ00/30(32)/176/135			135					
HZ00/30(32)/176/155	30/32	176	155	7	42	47	6	9
HZ00/30(32)/176/175			175					
HZ00/30(32)/176/195			195					
HZ00/30(32)/196/155	30/32	196	155	7	42	47	6	9
HZ00/30(32)/196/195			195					
HZ00/40(42)/36/75	40/42	36	75	10	54	59	10	12
HZ00/40(42)/36/115			115					
HZ00/40(42)/46/95			95					
HZ00/40(42)/46/165	40/42	46	165	10	54	59	10	12

Possibilità di fornire compatibili ME1000 | We can provide ME1000 compatibles
Compatibile/similare a Z00 - E1000 | Compatible/similar to Z00 - E1000

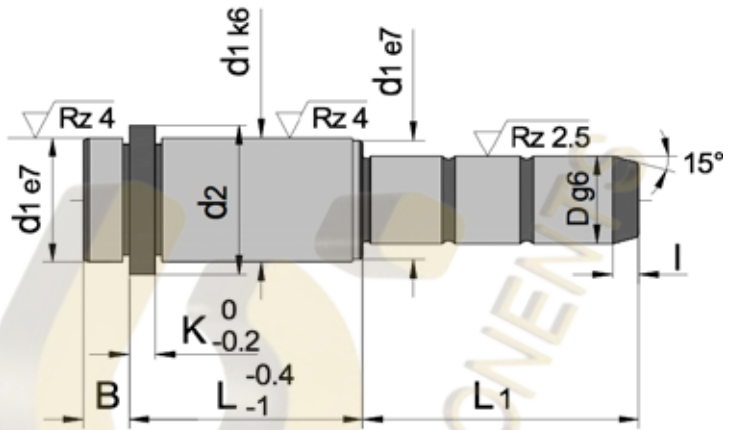

MAT_ 1.7139 ca. 700HV



Code per n. pezzi
HZ00 / D / L / L1 4 pcs.

Code	D	L	L1	I	d1	d2	K	B
HZ00/40(42)/56/75			75					
HZ00/40(42)/56/95			95					
HZ00/40(42)/56/115	40/42	56	115	10	54	59	10	12
HZ00/40(42)/56/155			155					
HZ00/40(42)/56/195			195					
HZ00/40(42)/66/75	40/42	66	75	10	54	59	10	12
HZ00/40(42)/66/135			135					
HZ00/40(42)/76/75			75					
HZ00/40(42)/76/95			95					
HZ00/40(42)/76/115	40/42	76	115	10	54	59	10	12
HZ00/40(42)/76/155			155					
HZ00/40(42)/76/175			175					
HZ00/40(42)/86/75	40/42	86	75	10	54	59	10	12
HZ00/40(42)/86/135			135					
HZ00/40(42)/96/75			75					
HZ00/40(42)/96/95			95					
HZ00/40(42)/96/115	40/42	96	115	10	54	59	10	12
HZ00/40(42)/96/155			155					
HZ00/40(42)/96/195			195					
HZ00/40(42)/116/95			95					
HZ00/40(42)/116/115			115					
HZ00/40(42)/116/135	40/42	116	135	10	54	59	10	12
HZ00/40(42)/116/155			155					
HZ00/40(42)/116/195			195					
HZ00/40(42)/136/95	40/42	136	95	10	54	59	10	12
HZ00/40(42)/136/115			115					

Possibilità di fornire compatibili ME1000 | We can provide ME1000 compatibles

Compatibile/similare a Z00 - E1000 | Compatible/similar to Z00 - E1000

Code	D	L	L1	I	d1	d2	K	B
HZ00/40(42)136/135			135					
HZ00/40(42)136/155	40/42	136	155	10	54	59	10	12
HZ00/40(42)136/195			195					
HZ00/40(42)136/215			215					
HZ00/40(42)156/115			115					
HZ00/40(42)156/155	40/42	156	155	10	54	59	10	12
HZ00/40(42)156/195			195					
HZ00/40(42)156/215			215					
HZ00/40(42)176/135			135					
HZ00/40(42)176/155	40/42	176	155	10	54	59	10	12
HZ00/40(42)176/175			175					
HZ00/40(42)176/195			195					
HZ00/40(42)196/115			115					
HZ00/40(42)196/155	40/42	196	155	10	54	59	10	12
HZ00/40(42)196/195			195					
HZ00/40(42)196/235			235					
HZ00/40(42)246/165	40/42	246	165	10	54	59	10	12
HZ00/40(42)246/245			245					

Possibilità di fornire compatibili ME1000 | We can provide ME1000 compatibles

Compatibile/similare a Z00 - E1000 | Compatible/similar to Z00 - E1000

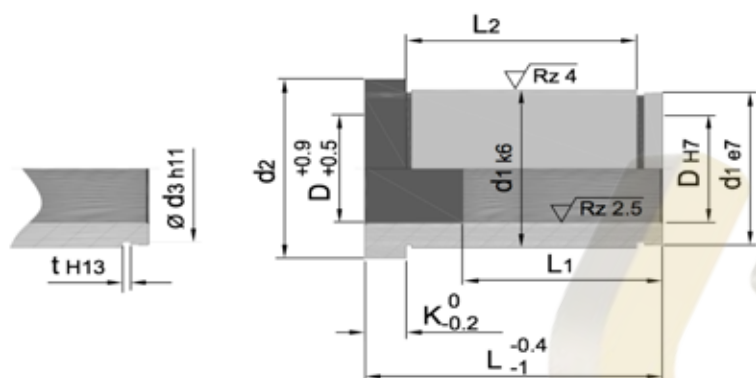

MAT_1.7139 ca. 700HV

Code per n. pezzi
HZ11 / D / L 4 pcs.

Code	D	L	L1	L2	d1	d2	d3	t	K
HZ11/9(10)/9		9	-						
HZ11/9(10)/12		12		5,5					
HZ11/9(10)/17		17	-	10,5					
HZ11/9(10)/22		22		15,5					
HZ11/9(10)/27	9/10	27		20,5	14	16	13,4	1,1	3
HZ11/9(10)/36		36		29,5					
HZ11/9(10)/46		46	27	39,5					
HZ11/9(10)/56		56		49,5					
HZ11/9(10)/66		66		59,5					
HZ11/12/17		17		7					
HZ11/12/22		22		12					
HZ11/12/27	12	27	-	17	18	23	17	1,3	6
HZ11/12/36		36		26					
HZ11/12/46		46	36	36					
HZ11/12/56		56		46					
HZ11/14(15)/12		12		-					
HZ11/14(15)/17		17		7					
HZ11/14(15)/22		22		12					
HZ11/14(15)/27		27		17					
HZ11/14(15)/36		36		26					
HZ11/14(15)/46	14/15	46		36	20	25	19	1,3	6
HZ11/14(15)/56		56		46					
HZ11/14(15)/66		66		56					
HZ11/14(15)/76		76	46	66					
HZ11/14(15)/86		86		76					
HZ11/14(15)/96		96		86					

Possibilità di fornire compatibili ME1110 | We can provide ME1110 compatibles

Compatibile/similare a Z11 - E1110 | Compatible/similar to Z11 - E1110

Code	D	L	L1	L2	d1	d2	d3	t	K
HZ11/16/17		17		7					
HZ11/16/22		22		12					
HZ11/16/27		27		17					
HZ11/16/36	16	36	-	26	22	27	21	1,3	6
HZ11/16/46		46		36					
HZ11/16/56		56		46					
HZ11/16/76		76	56	66					
HZ11/18(20)/17		17		7					
HZ11/18(20)/22		22		12					
HZ11/18(20)/27		27		17					
HZ11/18(20)/36		36		26					
HZ11/18(20)/46		46		36					
HZ11/18(20)/56	18/20	56		46	26	31	24,9	1,3	6
HZ11/18(20)/66		66		56					
HZ11/18(20)/76		76		66					
HZ11/18(20)/86		86	56	76					
HZ11/18(20)/96		96		86					
HZ11/18(20)/116		116		106					
HZ11/22(24)/17		17		-					
HZ11/22(24)/22		22		11					
HZ11/22(24)/27		27		16					
HZ11/22(24)/36		36		25					
HZ11/22(24)/46	22/24	46	-	35	30	35	28,6	1,6	6
HZ11/22(24)/56		56		45					
HZ11/22(24)/66		66		55					
HZ11/22(24)/76		76		65					

Possibilità di fornire compatibili ME1110 | We can provide ME1110 compatibles

Compatibile/similare a Z11 - E1110 | Compatible/similar to Z11 - E1110

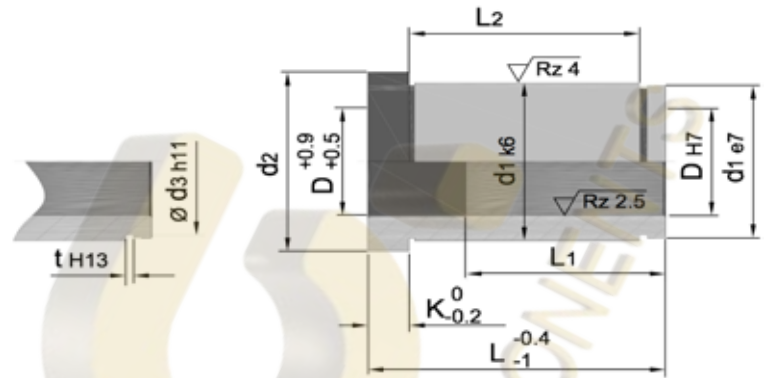

MAT_ 1.7139 ca. 700HV



Code per n. pezzi
HZ11 / D / L 4 pcs.

Code	D	L	L1	L2	d1	d2	d3	t	K	Code	D	L	L1	L2	d1	d2	d3	t	K	
HZ11/22(24)/86		86		75						HZ11/40(42)/86		86		68						
HZ11/22(24)/96		96		85						HZ11/40(42)/96		96	-	78						
HZ11/22(24)/116	22/24	116	76	105	30	35	28,6	1,6	6	HZ11/40(42)/116		116		98						
HZ11/22(24)/136		136		125						HZ11/40(42)/136		136		118						
HZ11/22(24)/156		156		145						HZ11/40(42)/156	40/42	156		138	54	59	51	2,15	10	
HZ11/30(32)/22		22		-						HZ11/40(42)/176		176		158						
HZ11/30(32)/27		27		14						HZ11/40(42)/196		196	116	178						
HZ11/30(32)/36		36		23						HZ11/40(42)/216		216		198						
HZ11/30(32)/46		46		33						HZ11/40(42)/246		246		228						
HZ11/30(32)/56		56	-	43						HZ11/50(52)/56		56		38						
HZ11/30(32)/66		66		53						HZ11/50(52)/76		76		58						
HZ11/30(32)/76		76		63						HZ11/50(52)/96		96		78						
HZ11/30(32)/86		86		73						HZ11/50(52)/116		116		98						
HZ11/30(32)/96	30/32	96		83	42	47	39,5	1,85	6	HZ11/50(52)/136	50/52	136		118	66	71	62	2,65	10	
HZ11/30(32)/116		116		103						HZ11/50(52)/156		156		138						
HZ11/30(32)/136		136		123						HZ11/50(52)/176		176	116	158						
HZ11/30(32)/156		156		143						HZ11/50(52)/196		196		178						
HZ11/30(32)/176		176	96	163						HZ11/60(62)/56		56		28						
HZ11/30(32)/186		186		173						HZ11/60(62)/76		76		48						
HZ11/30(32)/196		196		183						HZ11/60(62)/96		96	-	68						
HZ11/30(32)/236		236		223						HZ11/60(62)/116		116		88						
HZ11/40(42)/36		36		18						HZ11/60(62)/136	60/62	136		108	80	86	76,5	-	20	
HZ11/40(42)/46		46		28						HZ11/60(62)/156		156		128						
HZ11/40(42)/56	40/42	56	-	38	54	59	51	2,15	10	HZ11/60(62)/176		176		148						
HZ11/40(42)/66		66		48						HZ11/60(62)/196		196	136	168						
HZ11/40(42)/76		76		58						HZ11/60(62)/216		216		188						

Possibilità di fornire compatibili ME1110 | We can provide ME1110 compatibles

Possibilità di fornire compatibili ME1110 | We can provide ME1110 compatibles

Compatibile/similare a Z11 - E1110 | Compatible/similar to Z11 - E1110

Compatibile/similare a Z11 - E1110 | Compatible/similar to Z11 - E1110

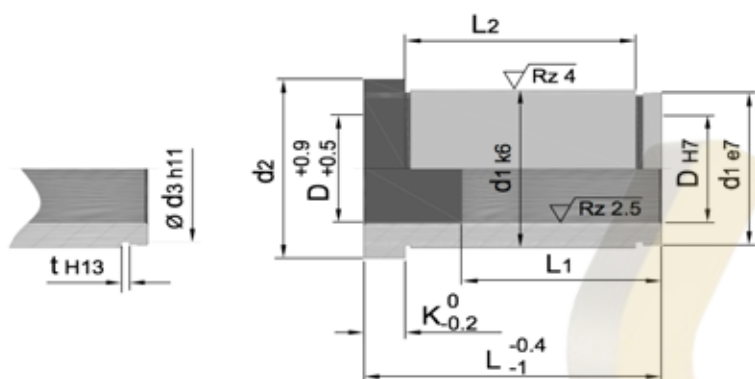

MAT_ 1.7139 ca. 700HV

Code per n. pezzi
HZ11 / D / L 4 pcs.

Code	D	L	L1	L2	d1	d2	d3	t	K
HZ11/60(62)/246	60/62	246	136	218	80	86	76,5	-	20
HZ11/80/96		96							
HZ11/80/116		116							
HZ11/80/136		136							
HZ11/80/156		156							
HZ11/80/176	80	176		-	104	112	-	-	20
HZ11/80/196		196	156						
HZ11/80/216		216							
HZ11/80/246		246							
Possibilità di fornire compatibili ME1110 We can provide ME1110 compatibles									
Compatibile/similare a Z11 - E1110 Compatible/similar to Z11 - E1110									

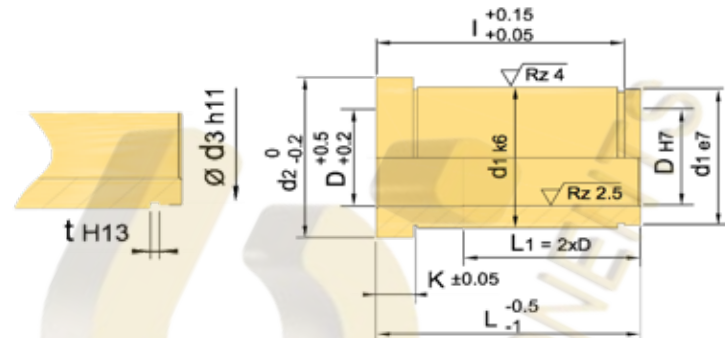

MAT_BRONZO / BRONZE



Code per n. pezzi
HZ11B / D / L 4 pcs.

Code	D	L	l	d1	d2	d3	t	K
HZ11B/9(10)/12		12	9,6					
HZ11B/9(10)/17		17	14,6					
HZ11B/9(10)/22		22	19,6					
HZ11B/9(10)/27	9/10	27	24,6	14	16	13,4	1,10	3
HZ11B/9(10)/36		36	33,6					
HZ11B/9(10)/46		46	43,6					
HZ11B/9(10)/56		56	53,6					
HZ11B/12/17		17	14,3					
HZ11B/12/22		22	19,3					
HZ11B/12/27	12	27	24,3	18	23	17,0	1,30	6
HZ11B/12/36		36	33,3					
HZ11B/12/46		46	43,3					
HZ11B/12/56		56	53,3					
HZ11B/14(15)/17		17	14,3					
HZ11B/14(15)/22		22	19,3					
HZ11B/14(15)/27	14/15	27	24,3	20	25	19,0	1,30	6
HZ11B/14(15)/36		36	33,3					
HZ11B/14(15)/46		46	43,3					
HZ11B/14(15)/56		56	53,3					
HZ11B/16/22		22	19,3					
HZ11B/16/27		27	24,3					
HZ11B/16/36	16	36	33,3	22	27	21,0	1,30	6
HZ11B/16/46		46	43,3					
HZ11B/16/56		56	53,3					
HZ11B/18(20)/17	18/20	17	14,3	26	31	24,9	1,30	6
HZ11B/18(20)/22		22	19,3					

Code	D	L	l	d1	d2	d3	t	K
HZ11B/18(20)/27		27	24,3					
HZ11B/18(20)/36		36	33,3					
HZ11B/18(20)/46	18/20	46	43,3	26	31	24,9	1,30	6
HZ11B/18(20)/56		56	53,3					
HZ11B/18(20)/66		66	63,3					
HZ11B/18(20)/76		76	73,3					
HZ11B/22(24)/22		22	18,6					
HZ11B/22(24)/27		27	23,6					
HZ11B/22(24)/36		36	32,6					
HZ11B/22(24)/46		46	42,6					
HZ11B/22(24)/56	22/24	56	52,6	30	35	28,6	1,60	6
HZ11B/22(24)/66		66	62,6					
HZ11B/22(24)/76		76	72,6					
HZ11B/22(24)/86		86	82,6					
HZ11B/22(24)/96		96	92,6					
HZ11B/30(32)/27		27	21,9					
HZ11B/30(32)/36		36	30,9					
HZ11B/30(32)/46		46	40,9					
HZ11B/30(32)/56		56	50,9					
HZ11B/30(32)/66	30/32	66	60,9	42	47	39,5	1,85	6
HZ11B/30(32)/76		76	70,9					
HZ11B/30(32)/86		86	80,9					
HZ11B/30(32)/96		96	90,9					
HZ11B/30(32)/116		116	110,9					
HZ11B/40(42)/46	40/42	46	40,2	54	60	51,0	2,15	10
HZ11B/40(42)/56		56	50,2					

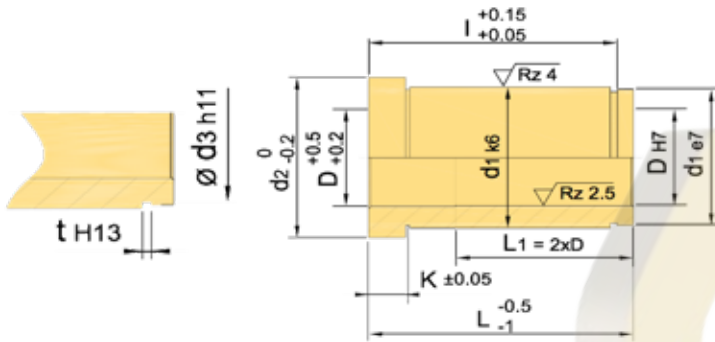

MAT_BRONZO / BRONZE



Code per n. pezzi
HZ11B / D / L 4 pcs.

Code	D	L	l	d1	d2	d3	t	K
HZ11B/40(42)/66	40/42	66	60,2	54	60	51,0	2,15	10
HZ11B/40(42)/76		76	70,2					
HZ11B/40(42)/86		86	80,2					
HZ11B/40(42)/96		96	90,2					
HZ11B/40(42)/116		116	110,2					
HZ11B/40(42)/136		136	130,2					
HZ11B/50(52)/56	50*/52*	56	48,2	66	71	62	2,65	10
HZ11B/50(52)/66		66	58,2					
HZ11B/50(52)/76		76	68,2					
HZ11B/50(52)/86		86	78,2					
HZ11B/50(52)/96		96	88,2					
HZ11B/50(52)/116		116	108,2					
HZ11B/50(52)/136		136	128,2					
HZ11B/50(52)/156		156	148,2					
HZ11B/50(52)/176		176	168,2					
HZ11B/50(52)/196		196	188,2					
HZ11B/50(52)/216		216	208,2					
HZ11B/50(52)/236	236	228,2						
HZ11B/50(52)/256	256	248,2						
HZ11B/60/96	60*	96	88,2	80	86	76,5	2,65	20
HZ11B/60/116		116	108,2					
HZ11B/60/136		136	128,2					
HZ11B/60/156		156	148,2					
HZ11B/60/176		176	168,2					
HZ11B/60/196		196	188,2					
HZ11B/60/216		216	218,2					
* Dimensioni fornibili a richiesta - Demandable Measures								
* A richiesta si esegue ragnatura - Groove on demand								

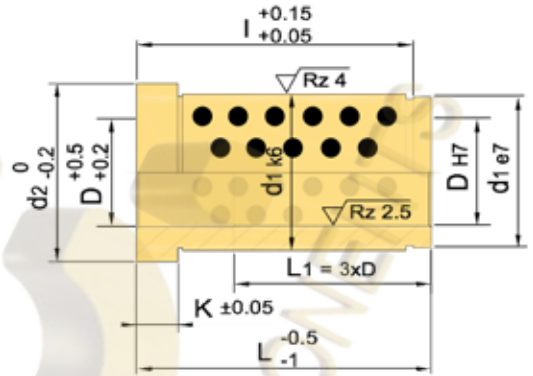
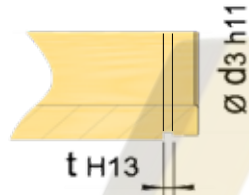

MAT LEGA SPECIALE + GRAFITE

MAT SPECIAL ALLOY + GRAPHITE



Code per n. pezzi

HZ11BG / D / L 4 pcs.

Code	D	L	l	d1	d2	d3	t	K	Code	D	L	l	d1	d2	d3	t	K
HZ11BG/9(10)/12		12	9,6						HZ11BG/18(20)/27		27	24,3					
HZ11BG/9(10)/17		17	14,6						HZ11BG/18(20)/36		36	33,3					
HZ11BG/9(10)/22		22	19,6						HZ11BG/18(20)/46		46	43,3					
HZ11BG/9(10)/27	9/10	27	24,6	14	16	13,4	1,10	3	HZ11BG/18(20)/56	18/20	56	53,3	26	31	24,9	1,30	6
HZ11BG/9(10)/36		36	33,6						HZ11BG/18(20)/66		66	63,3					
HZ11BG/9(10)/46		46	43,6						HZ11BG/18(20)/76		76	73,3					
HZ11BG/9(10)/56		56	53,6						HZ11BG/22(24)/22		22	18,6					
HZ11BG/12/17		17	14,3						HZ11BG/22(24)/27		27	23,6					
HZ11BG/12/22		22	19,3						HZ11BG/22(24)/36		36	32,6					
HZ11BG/12/27		27	24,3						HZ11BG/22(24)/46		46	42,6					
HZ11BG/12/36	12	36	33,3	18	23	17,0	1,30	6	HZ11BG/22(24)/56	22/24	56	52,6	30	35	28,6	1,60	6
HZ11BG/12/46		46	43,3						HZ11BG/22(24)/66		66	62,6					
HZ11BG/12/56		56	53,3						HZ11BG/22(24)/76		76	72,6					
HZ11BG/14(15)/17		17	14,3						HZ11BG/22(24)/86		86	82,6					
HZ11BG/14(15)/22		22	19,3						HZ11BG/22(24)/96		96	92,6					
HZ11BG/14(15)/27	14/15	27	24,3	20	25	19,0	1,30	6	HZ11BG/30(32)/27		27	21,9					
HZ11BG/14(15)/36		36	33,3						HZ11BG/30(32)/36		36	30,9					
HZ11BG/14(15)/46		46	43,3						HZ11BG/30(32)/46		46	40,9					
HZ11BG/14(15)/56		56	53,3						HZ11BG/30(32)/56		56	50,9					
HZ11BG/16/22		22	19,3						HZ11BG/30(32)/66	30/32	66	60,9	42	47	39,5	1,85	6
HZ11BG/16/27		27	24,3						HZ11BG/30(32)/76		76	70,9					
HZ11BG/16/36	16	36	33,3	22	27	21,0	1,30	6	HZ11BG/30(32)/86		86	80,9					
HZ11BG/16/46		46	43,3						HZ11BG/30(32)/96		96	90,9					
HZ11BG/16/56		56	53,3						HZ11BG/30(32)/116		116	110,9					
HZ11BG/18(20)/17	18/20	17	14,3	26	31	24,9	1,30	6	HZ11BG/40(42)/46	40/42	46	40,2	54	60	51,0	2,15	10
HZ11BG/18(20)/22		22	19,3						HZ11BG/40(42)/56		56	50,2					
Compatibile/similare a Z1100W - E1115 - SOST - W3.15 - 2087.72 - BM5									Compatibile/similare a Z1100W - E1115 - SOST - W3.15 - 2087.72 - BM5								
Compatibile/similar to Z1100W - E1115 - SOST - W3.15 - 2087.72 - BM5									Compatibile/similar to Z1100W - E1115 - SOST - W3.15 - 2087.72 - BM5								

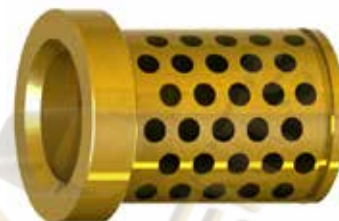
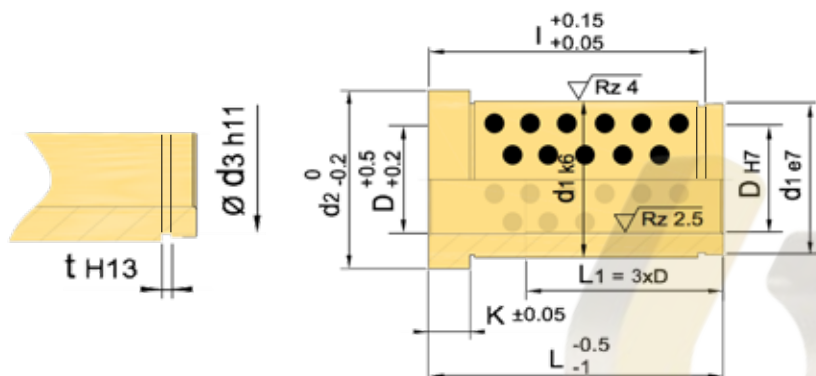

MAT_ LEGA SPECIALE + GRAFITE

MAT_ SPECIAL ALLOY + GRAPHITE

Code per n. pezzi
HZ11BG / D / L 4 pcs.

Code	D	L	I	d1	d2	d3	t	K
HZ11BG/40(42)/66	40/42	66	60,2	54	60	51,0	2,15	10
HZ11BG/40(42)/76		76	70,2					
HZ11BG/40(42)/86		86	80,2					
HZ11BG/40(42)/96		96	90,2					
HZ11BG/40(42)/116		116	110,2					
HZ11BG/40(42)/136		136	130,2					
HZ11BG/50(52)/56	50/52	56	48,2	66	71	62	2,65	10
HZ11BG/50(52)/66		66	58,2					
HZ11BG/50(52)/76		76	68,2					
HZ11BG/50(52)/86		86	78,2					
HZ11BG/50(52)/96		96	88,2					
HZ11BG/50(52)/116		116	108,2					
HZ11BG/50(52)/136		136	128,2					
HZ11BG/50(52)/156		156	148,2					
HZ11BG/50(52)/176		176	168,2					
HZ11BG/50(52)/196		196	188,2					
HZ11BG/50(52)/216	216	208,2						
HZ11BG/50(52)/236	236	228,2						
HZ11BG/50(52)/256	256	248,2						
HZ11BG/60/96	60	96	-	80	86	-	-	20
HZ11BG/60/116		116						
HZ11BG/60/136		136						
HZ11BG/60/156		156						
HZ11BG/60/196		196						

ALTRE DIMENSIONI A RICHIESTA / MORE MEASURES ON DEMAND

Compatibile/similare a Z1100W - E1115 - SOST - W3.15 - 2087.72 - BM5

Compatible/similar to Z1100W - E1115 - SOST - W3.15 - 2087.72 - BM5

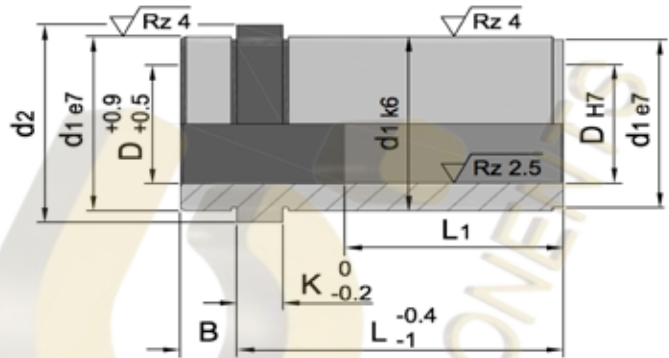

MAT_1.7139 ca. 700HV



Code per n. pezzi
HZ10 / D / L 4 pcs.

Code	D	L	L1	d1	d2	K	B
HZ10/9(10)/12		12					
HZ10/9(10)/17		17					
HZ10/9(10)/22		22	-				
HZ10/9(10)/27	9/10	27		14	16	3	3
HZ10/9(10)/36		36					
HZ10/9(10)/46		46	27				
HZ10/9(10)/56		56					
HZ10/9(10)/66		66					
HZ10/14(15)/17		17					
HZ10/14(15)/22		22					
HZ10/14(15)/27		27	-				
HZ10/14(15)/36		36					
HZ10/14(15)/46		46					
HZ10/14(15)/56	14/15	56		20	25	6	9
HZ10/14(15)/66		66					
HZ10/14(15)/76		76	46				
HZ10/14(15)/86		86					
HZ10/14(15)/96		96					
HZ10/14(15)/116		116					
HZ10/18(20)/17		17					
HZ10/18(20)/22		22					
HZ10/18(20)/27		27					
HZ10/18(20)/36	18/20	36		26	31	6	9
HZ10/18(20)/46		46					
HZ10/18(20)/56		56					
HZ10/18(20)/66		66	56				

Possibilità di fornire compatibili ME1100 | We can provide ME1100 compatibles

Compatibile/similare a Z10 - E1100 | Compatible/similar to Z10 - E1100

Code	D	L	L1	d1	d2	K	B
HZ10/18(20)/76		76					
HZ10/18(20)/86		86					
HZ10/18(20)/96	18/20	96	56	26	31	6	9
HZ10/18(20)/116		116					
HZ10/18(20)/136		136					
HZ10/22(24)/17		17					
HZ10/22(24)/22		22					
HZ10/22(24)/27		27					
HZ10/22(24)/36		36					
HZ10/22(24)/46		46					
HZ10/22(24)/56		56					
HZ10/22(24)/66	22/24	66		30	35	6	9
HZ10/22(24)/76		76					
HZ10/22(24)/86		86					
HZ10/22(24)/96		96					
HZ10/22(24)/116		116	76				
HZ10/22(24)/136		136					
HZ10/22(24)/156		156					
HZ10/30(32)/22		22					
HZ10/30(32)/27		27					
HZ10/30(32)/36		36					
HZ10/30(32)/46	30/32	46		42	47	6	9
HZ10/30(32)/56		56					
HZ10/30(32)/66		66					
HZ10/30(32)/76		76					
HZ10/30(32)/86		86					

Possibilità di fornire compatibili ME1100 | We can provide ME1100 compatibles

Compatibile/similare a Z10 - E1100 | Compatible/similar to Z10 - E1100

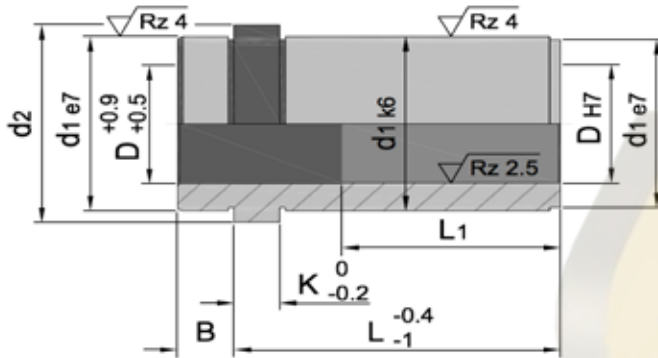

MAT_1.7139 ca. 700HV

Code per n. pezzi
HZ10 / D / L 4 pcs.

Code	D	L	L1	d1	d2	K	B
HZ10/30(32)/96	30/32	96	-	42	47	6	9
HZ10/30(32)/116		116					
HZ10/30(32)/136		136					
HZ10/30(32)/156		156	96				
HZ10/30(32)/176		176					
HZ10/30(32)/196		196					
HZ10/40(42)/36	40/42	36	116	54	59	10	12
HZ10/40(42)/46		46					
HZ10/40(42)/56		56					
HZ10/40(42)/66		66					
HZ10/40(42)/76		76					
HZ10/40(42)/86		86					
HZ10/40(42)/96		96					
HZ10/40(42)/116		116					
HZ10/40(42)/136		136					
HZ10/40(42)/156		156					
HZ10/40(42)/176		176					
HZ10/40(42)/196		196					
HZ10/40(42)/216		216					
HZ10/40(42)/246		246					
Possibilità di fornire compatibili ME1100 We can provide ME1100 compatibles							
Compatibile/similare a Z10 - E1100 Compatible/similar to Z10 - E1100							

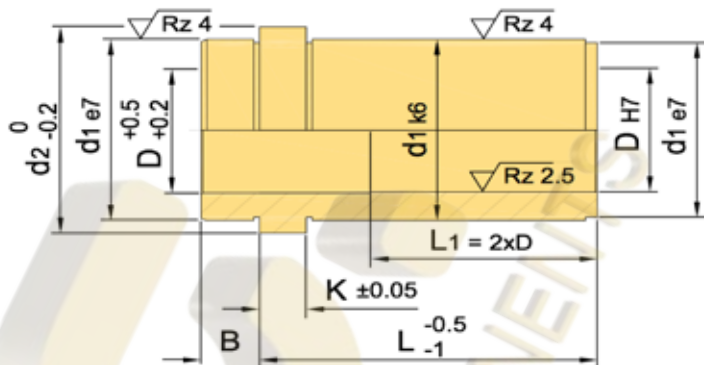

MAT_BRONZOSPECIALE/SPECIALBRONZE



Code per n. pezzi
HZ10B / D / L 4 pcs.

Code	D	L	d1	d2	K	B
HZ10B/9(10)/12		12				
HZ10B/9(10)/17		17				
HZ10B/9(10)/22		22				
HZ10B/9(10)/27	9/10	27	14	16	3	5
HZ10B/9(10)/36		36				
HZ10B/9(10)/46		46				
HZ10B/9(10)/56		56				
HZ10B/14(15)/17		17				
HZ10B/14(15)/22		22				
HZ10B/14(15)/27		27				
HZ10B/14(15)/36		36				
HZ10B/14(15)/46	14/15	46	20	25	6	6
HZ10B/14(15)/56		56				
HZ10B/14(15)/66		66				
HZ10B/14(15)/76		76				
HZ10B/18(20)/17		17				
HZ10B/18(20)/22		22				
HZ10B/18(20)/27		27				
HZ10B/18(20)/36		36				
HZ10B/18(20)/46	18/20	46	26	31	6	8
HZ10B/18(20)/56		56				
HZ10B/18(20)/66		66				
HZ10B/18(20)/76		76				
HZ10B/22(24)/22		22				
HZ10B/22(24)/27		27				
HZ10B/22(24)/36	22/24	36	30	35	6	8
HZ10B/22(24)/46		46				
Altre dimensioni a richiesta						
More measures on demand						

Code	D	L	d1	d2	K	B
HZ10B/22(24)/56		56				
HZ10B/22(24)/66		66				
HZ10B/22(24)/76		76				
HZ10B/22(24)/86	22/24	86	30	35	6	8
HZ10B/22(24)/96		96				
HZ10B/22(24)/116		116				
HZ10B/30(32)/27		27				
HZ10B/30(32)/36		36				
HZ10B/30(32)/46		46				
HZ10B/30(32)/56		56				
HZ10B/30(32)/66		66				
HZ10B/30(32)/76	30/32	76	42	47	6	8
HZ10B/30(32)/86		86				
HZ10B/30(32)/96		96				
HZ10B/30(32)/116		116				
HZ10B/30(32)/136		136				
HZ10B/40(42)/46		46				
HZ10B/40(42)/56		56				
HZ10B/40(42)/66		66				
HZ10B/40(42)/76		76				
HZ10B/40(42)/86		86				
HZ10B/40(42)/96	40/42	96	54	60	10	10
HZ10B/40(42)/116		116				
HZ10B/40(42)/136		136				
HZ10B/40(42)/156		156				
HZ10B/40(42)/196		196				
Altre dimensioni a richiesta						
More measures on demand						

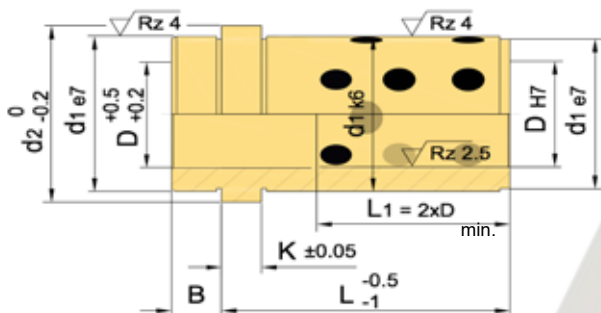

MAT_ LEGA SPECIALE+GRAFITE

MAT_ SPECIAL ALLOY+ GRAPHITE



Code per n. pezzi

HZ10BG / D / L 4 pcs.

Code	D	L	d1	d2	K	B
HZ10BG/9(10)/12		12				
HZ10BG/9(10)/17		17				
HZ10BG/9(10)/22		22				
HZ10BG/9(10)/27	9/10	27	14	16	3	5
HZ10BG/9(10)/36		36				
HZ10BG/9(10)/46		46				
HZ10BG/9(10)/56		56				
HZ10BG/14(15)/17		17				
HZ10BG/14(15)/22		22				
HZ10BG/14(15)/27		27				
HZ10BG/14(15)/36	14/15	36	20	25	6	6
HZ10BG/14(15)/46		46				
HZ10BG/14(15)/56		56				
HZ10BG/14(15)/66		66				
HZ10BG/14(15)/76		76				
HZ10BG/18(20)/17		17				
HZ10BG/18(20)/22		22				
HZ10BG/18(20)/27		27				
HZ10BG/18(20)/36		36				
HZ10BG/18(20)/46	18/20	46	26	31	6	8
HZ10BG/18(20)/56		56				
HZ10BG/18(20)/66		66				
HZ10BG/18(20)/76		76				
HZ10BG/18(20)/86		86				
HZ10BG/22(24)/22		22				
HZ10BG/22(24)/27	22/24	27	30	35	6	8
HZ10BG/22(24)/36		36				
Compatibile/similare a Z1000W - E1105 - W3.11 - SOSG - 2087.70 - BM4						
Compatible/similar to Z1000W - E1105 - W3.11 - SOSG - 2087.70 - BM4						

Code	D	L	d1	d2	K	B
HZ10BG/22(24)/46		46				
HZ10BG/22(24)/56		56				
HZ10BG/22(24)/66		66				
HZ10BG/22(24)/76	22/24	76	30	35	6	8
HZ10BG/22(24)/86		86				
HZ10BG/22(24)/96		96				
HZ10BG/22(24)/116		116				
HZ10BG/30(32)/27		27				
HZ10BG/30(32)/36		36				
HZ10BG/30(32)/46		46				
HZ10BG/30(32)/56		56				
HZ10BG/30(32)/66	30/32	66	42	47	6	8
HZ10BG/30(32)/76		76				
HZ10BG/30(32)/86		86				
HZ10BG/30(32)/96		96				
HZ10BG/30(32)/116		116				
HZ10BG/30(32)/136		136				
HZ10BG/40(42)/46		46				
HZ10BG/40(42)/56		56				
HZ10BG/40(42)/66		66				
HZ10BG/40(42)/76		76				
HZ10BG/40(42)/86	40/42	86	54	60	10	10
HZ10BG/40(42)/96		96				
HZ10BG/40(42)/116		116				
HZ10BG/40(42)/136		136				
HZ10BG/40(42)/156		156				
HZ10BG/40(42)/196		196				
Compatibile/similare a Z1000W - E1105 - W3.11 - SOSG - 2087.70 - BM4						
Compatible/similar to Z1000W - E1105 - W3.11 - SOSG - 2087.70 - BM4						

HZ13B

BUSSOLE DI GUIDA IN BRONZO
BRONZE GUIDE BUSHES

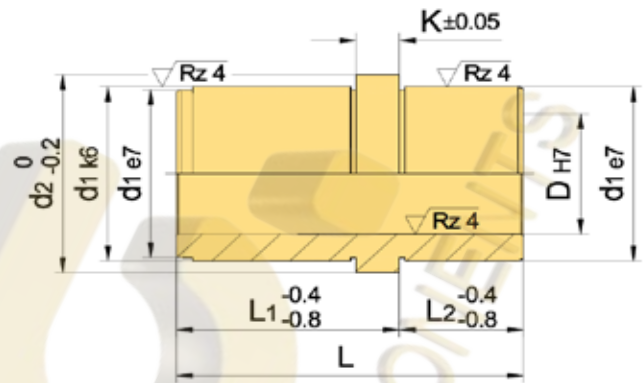

MAT_BRONZO SPECIALE / SPECIAL BRONZE



Code per n. pezzi

HZ13B / D / L1 / L 4 pcs.

Code	D	L	L1	L2	d1	d2	K
HZ13B/14(15)/17/26	14/15	26	17	8,5	20	25	6
HZ13B/18(20)/22/39	18/20	39	22	16,5	26	31	6
HZ13B/22(24)/27/49	22/24	49	27	21,5	30	35	6
HZ13B/30(32)/36/63	30/32	63	36	26,5	42	46	6

Compatibile/similare a Z13 in versione bronzo
Compatible/similar to Z13 but in bronze

HZ13BG

BUSSOLE DI GUIDA IN LEGA SPECIALE E GRAFITE
SPECIAL ALLOY AND GRAPHITE GUIDE BUSHES

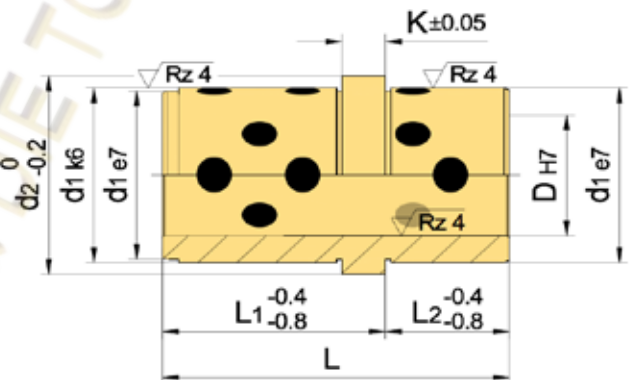

MAT_LEGA SPECIALE+GRAFITE

MAT_SPECIAL ALLOY+GRAPHITE



Code per n. pezzi

HZ13BG / D / L1 / L 4 pcs.

Code	D	L	L1	L2	d1	d2	K
HZ13BG/14(15)/17/26	14/15	26	17	9	20	25	6
HZ13BG/18(20)/22/39	18/20	39	22	17	26	31	6
HZ13BG/22(24)/27/49	22/24	49	27	22	30	35	6
HZ13BG/30(32)/36/63	30/32	63	36	27	42	47	6

Compatibile/similare a Z13W
Compatible/similar to Z13W

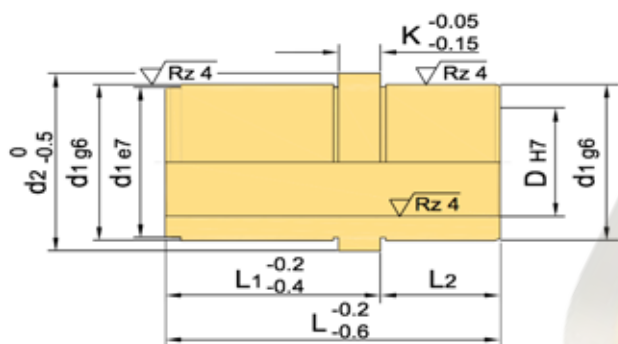

MAT_BRONZOSPECIALE/SPECIALBRONZE



Code per n. pezzi

ME1120 / D / L1 / L2 4 pcs.

Code	D	L1	L2	L	d1	d2	K
ME1120/10/10/05	10	10	5	15	14	16	3
ME1120/10/12/09	10	12	9	21	14	17	6
ME1120/10/17/09	10	17	9	26	14	17	6
ME1120/10/10/10	10	10	10	20	14	16	3
ME1120/12/17/09	12	17	9	26	16	19	6
ME1120/12/17/12	12	17	12	29	16	19	6
ME1120/14/17/12	14	17	12	29	18	21	6
ME1120/14/22/12	14	22	12	34	18	21	6
ME1120/14/22/17	14	22	17	29	18	21	6
ME1120/18/17/12	18	17	12	29	24	27	6
ME1120/18/22/12	18	22	12	34	24	27	6
ME1120/18/22/17	18	22	17	39	24	27	6
ME1120/18/27/17	18	27	17	44	24	27	6
ME1120/18/27/22	18	27	22	49	24	27	6
ME1120/20/22/17	20	22	17	39	26	29	6
ME1120/20/27/22	20	27	22	49	26	29	6
ME1120/22/22/17	22	22	17	39	28	31	6
ME1120/22/27/22	22	27	22	49	28	31	6
ME1120/24/22/17	24	22	17	39	30	33	6
ME1120/24/27/17	24	27	17	44	30	33	6
ME1120/24/27/22	24	27	22	49	30	33	6
ME1120/24/36/27	24	36	27	63	30	33	6
ME1120/30/27/22	30	27	22	49	38	41	6
ME1120/30/36/27	30	36	27	63	38	41	6
ME1120/30/46/27	30	46	27	73	38	41	6
ME1120/30/46/36	30	46	36	82	38	41	6
ME1120/40/46/36	40	46	36	82	48	51	6

Compatibile/similare a E1120

Compatible/similar to E1120

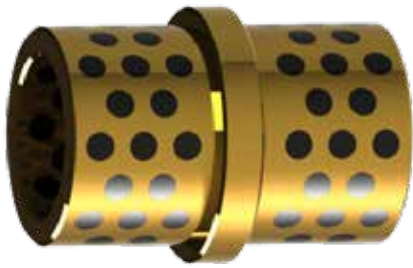

MAT_LEGASPECIALE+GRAFITE

MAT_SPECIALALLOY+GRAPHITE



Code per n. pezzi

ME1125 / d1-L2 / L1 4 pcs.

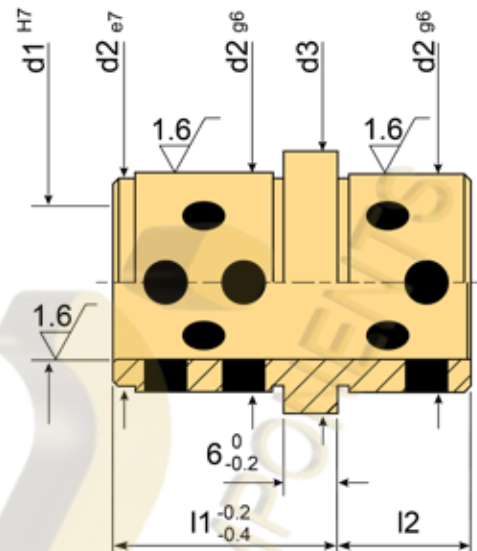

Code	d1	L1	L2	d2	d3
ME1125/10-9/12	10	12	9	14	17
ME1125/10-9/17		17			
ME1125/12-9/17	12	17	9	16	19
ME1125/12-12/17		17	12		
ME1125/14-12/17	14	17	12	18	21
ME1125/14-12/22		22			
ME1125/14-17/22		22	17		
ME1125/18-12/17	18	17	12	24	27
ME1125/18-12/22		22			
ME1125/18-17/22		22	17		
ME1125/18-17/27		27			
ME1125/18-22/27		27	22		
ME1125/20-17/22	20	22	17	26	29
ME1125/20-22/27		27	22		
ME1125/22-17/22	22	22	17	28	31
ME1125/22-22/27		27	22		
ME1125/24-17/22	24	22	17	30	33
ME1125/24-17/27		27			
ME1125/24-22/27		27	22		
ME1125/24-27/36		36	27		
ME1125/30-22/27	30	27	22	38	41
ME1125/30-27/36		36			
ME1125/30-27/46		46	27		
ME1125/30-36/46		46	36		
ME1125/40-36/46	40	46	36	48	51
Compatibile/similare a E1125					
Compatibile/similare to E1125					

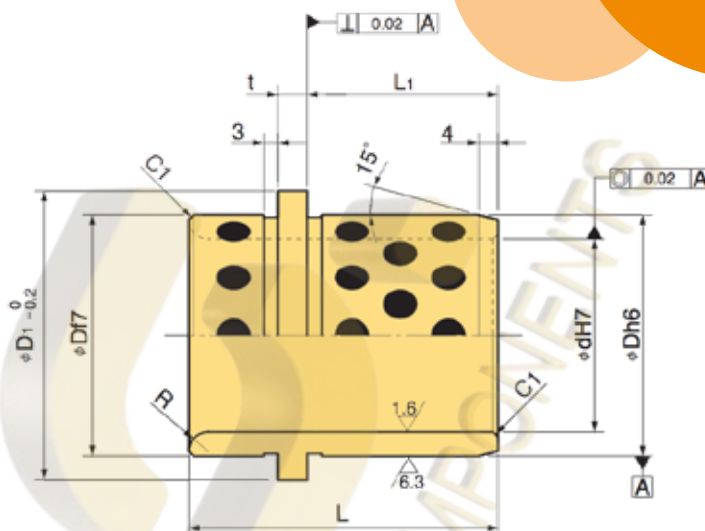

MAT_ LEGA SPECIALE+GRAFITE

MAT_ SPECIAL ALLOY + GRAPHITE



Code per n. pezzi
TSOEG/ D / L 4 pcs.

Code	d	L	D	D1	t	L1
TSOEG/25/043	25	43	35	40	7,5	24
TSOEG/30/043	30	43	42	47	7,5	24
TSOEG/40/060	40	60	50	59,9	6	35,5
TSOEG/40/064		64				39,5
TSOEG/50/077	50	77	63	71,9	8	44,5
TSOEG/50/092		92				55,5
TSOEG/60/078	60	78	80	86	7,5	49
TSOEG/63/095	63	95				55,5
TSOEG/63/100		100				62,5
TSOEG/63/108		108				
Compatibile/similare a TSOEG - W3.8						
Compatibile/similare to TSOEG - W3.8						

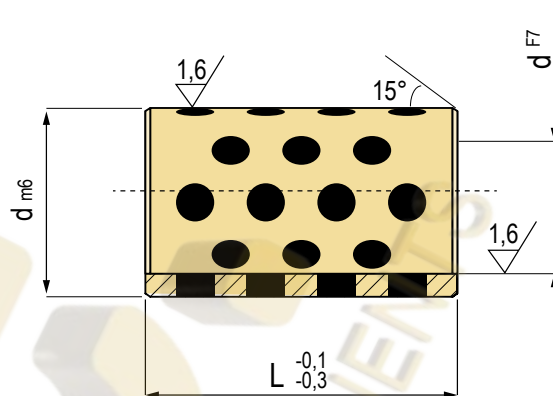
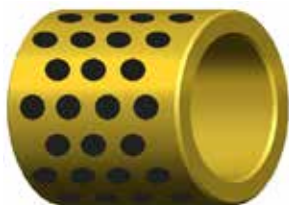

MAT_ LEGA SPECIALE+GRAFITE

MAT_ SPECIAL ALLOY+GRAPHITE



Code per n. pezzi

TOB / d / D / L 4pcs.

Code	d	D	L	Code	d	D	L	Code	d	D	L
TOB/08/12/08	8	12	8	TOB/16/22/40	16	22	40	TOB/25/35/16	25	35	16
TOB/08/12/10	8	12	10	TOB/18/24/16	18	24	16	TOB/25/35/20	25	35	20
TOB/08/12/12	8	12	12	TOB/18/24/20	18	24	20	TOB/25/35/25	25	35	25
TOB/08/12/15	8	12	15	TOB/18/24/25	18	24	25	TOB/25/35/30	25	35	30
TOB/10/14/8	10	14	8	TOB/18/24/30	18	24	30	TOB/25/35/35	25	35	35
TOB/10/14/10	10	14	10	TOB/20/28/16	20	28	16	TOB/25/35/40	25	35	40
TOB/10/14/12	10	14	12	TOB/20/28/20	20	28	20	TOB/25/35/50	25	35	50
TOB/10/14/15	10	14	15	TOB/20/28/25	20	28	25	TOB/30/38/20	30	38	20
TOB/10/14/20	10	14	20	TOB/20/28/30	20	28	30	TOB/30/38/25	30	38	25
TOB/12/18/10	12	18	10	TOB/20/28/35	20	28	35	TOB/30/38/30	30	38	30
TOB/12/18/12	12	18	12	TOB/20/28/40	20	28	40	TOB/30/38/35	30	38	35
TOB/12/18/16	12	18	16	TOB/20/28/50	20	28	50	TOB/30/38/40	30	38	40
TOB/12/18/20	12	18	20	TOB/20/30/16	20	30	16	TOB/30/38/50	30	38	50
TOB/12/18/25	12	18	25	TOB/20/30/20	20	30	20	TOB/30/38/60	30	38	60
TOB/12/18/30	12	18	30	TOB/20/30/25	20	30	25	TOB/30/40/20	30	40	20
TOB/14/20/12	14	20	12	TOB/20/30/30	20	30	30	TOB/30/40/25	30	40	25
TOB/14/20/15	14	20	15	TOB/20/30/35	20	30	35	TOB/30/40/30	30	40	30
TOB/14/20/20	14	20	20	TOB/20/30/40	20	30	40	TOB/30/40/35	30	40	35
TOB/14/20/25	14	20	25	TOB/25/33/16	25	33	16	TOB/30/40/40	30	40	40
TOB/14/20/30	14	20	30	TOB/25/33/20	25	33	20	TOB/30/40/50	30	40	50
TOB/16/22/10	16	22	10	TOB/25/33/25	25	33	25	TOB/30/40/60	30	40	60
TOB/16/22/12	16	22	12	TOB/25/33/30	25	33	30	TOB/32/42/25	32	42	25
TOB/16/22/16	16	22	16	TOB/25/33/35	25	33	35	TOB/32/42/30	32	42	30
TOB/16/22/20	16	22	20	TOB/25/33/40	25	33	40	TOB/32/42/40	32	42	40
TOB/16/22/25	16	22	25	TOB/25/33/50	25	33	50	TOB/32/42/50	32	42	50
TOB/16/22/30	16	22	30	TOB/25/33/60	25	33	60	TOB/35/44/30	35	44	30
Compatibile/similare a BM1 - SOB-2052.70 - E1127				Compatibile/similare a BM1 - SOB-2052.70 - E1127				Compatibile/similare a BM1 - SOB-2052.70 - E1127			
Compatible/similar to BM1 - SOB-2052.70 - E1127				Compatible/similar to BM1 - SOB-2052.70 - E1127				Compatible/similar to BM1 - SOB-2052.70 - E1127			

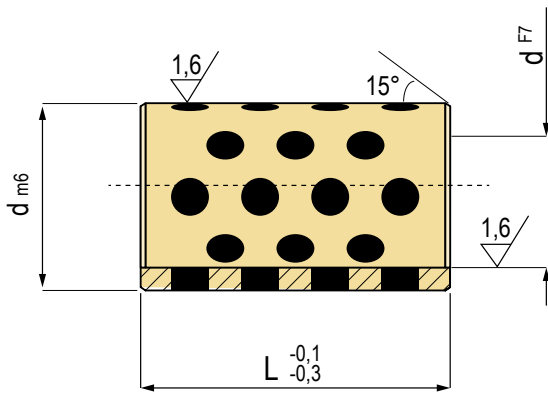

MAT_ LEGA SPECIALE+GRAFITE

MAT_ SPECIAL ALLOY + GRAPHITE

Code per n. pezzi
TOB / d / D / L 4pcs.

Code	d	D	L
TOB/35/44/35	35	44	35
TOB/35/44/40	35	44	40
TOB/35/44/50	35	44	50
TOB/35/44/60	35	44	60
TOB/40/50/30	40	50	30
TOB/40/50/35	40	50	35
TOB/40/50/40	40	50	40
TOB/40/50/50	40	50	50
TOB/40/50/60	40	50	60
TOB/40/50/70	40	50	70
TOB/40/50/80	40	50	80
TOB/45/56/30	45	56	30
TOB/45/56/35	45	56	35
TOB/45/56/40	45	56	40
TOB/45/56/50	45	56	50
TOB/45/56/60	45	56	60
TOB/50/60/30	50	60	30
TOB/50/60/35	50	60	35
TOB/50/60/40	50	60	40
TOB/50/60/50	50	60	50
TOB/50/60/60	50	60	60
TOB/50/60/70	50	60	70
TOB/50/60/80	50	60	80
TOB/50/62/30	50	62	30
TOB/50/62/35	50	62	35
TOB/50/62/40	50	62	40

Compatibile/similare a BM1 - SOB-2052.70 - E1127
 Compatible/similar to BM1 - SOB-2052.70 - E1127

Code	d	D	L
TOB/50/62/50	50	62	50
TOB/50/62/60	50	62	60
TOB/50/62/70	50	62	70
TOB/60/74/30	60	74	30
TOB/60/74/35	60	74	35
TOB/60/74/40	60	74	40
TOB/60/74/50	60	74	50
TOB/60/74/60	60	74	60
TOB/60/74/70	60	74	70
TOB/60/74/80	60	74	80
TOB/60/75/30	60	75	30
TOB/60/75/35	60	75	35
TOB/60/75/40	60	75	40
TOB/60/75/50	60	75	50
TOB/60/75/60	60	75	60
TOB/60/75/70	60	75	70
TOB/60/75/80	60	75	80
TOB/60/75/100	60	75	100
TOB/70/85/35	70	85	35
TOB/70/85/40	70	85	40
TOB/70/85/50	70	85	50
TOB/70/85/60	70	85	60
TOB/70/85/70	70	85	70
TOB/70/85/80	70	85	80
TOB/70/85/100	70	85	100
TOB/80/96/40	80	96	40

Compatibile/similare a BM1 - SOB-2052.70 - E1127
 Compatible/similar to BM1 - SOB-2052.70 - E1127

Code	d	D	L
TOB/80/96/50	80	96	50
TOB/80/96/60	80	96	60
TOB/80/96/70	80	96	70
TOB/80/96/80	80	96	80
TOB/80/96/100	80	96	100
TOB/80/96/120	80	96	120
TOB/100/120/60	100	120	60
TOB/100/120/70	100	120	70
TOB/100/120/80	100	120	80
TOB/100/120/100	100	120	100
TOB/100/120/120	100	120	120
TOB/110/130/80	110	130	80
TOB/110/130/100	110	130	100
TOB/110/130/120	110	130	120
TOB/120/140/80	120	140	80
TOB/120/140/100	120	140	100
TOB/120/140/120	120	140	120
TOB/120/140/140	120	140	140
TOB/130/150/100	130	150	100
TOB/130/150/130	130	150	130
TOB/140/160/100	140	160	100
TOB/140/160/140	140	160	140
TOB/150/170/100	150	170	100
TOB/150/170/150	150	170	150
TOB/160/180/100	160	180	100
TOB/160/180/150	160	180	150

Compatibile/similare a BM1 - SOB-2052.70 - E1127
 Compatible/similar to BM1 - SOB-2052.70 - E1127

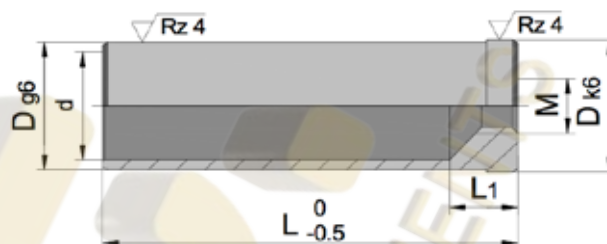

MAT_ 1.7139 ca. 700HV



Code per n. pezzi

HZ20 / D / L 4 pcs.

Code	D	L	L1	M	d
HZ20/14/20	14	20	8	8	11
HZ20/14/30		30			
HZ20/14/40		40			
HZ20/14/50		50			
HZ20/14/60		60			
HZ20/14/70		70			
HZ20/14/80		80			
HZ20/14/100		100			
HZ20/20/30	20	30	12	12	16
HZ20/20/40		40			
HZ20/20/50		50			
HZ20/20/60		60			
HZ20/20/70		70			
HZ20/20/80		80			
HZ20/20/100		100			
HZ20/20/120		120			
HZ20/20/140	140				
HZ20/20/160	160				
HZ20/26/30	26	30	12	12	21
HZ20/26/40		40			
HZ20/26/50		50			
HZ20/26/60		60			
HZ20/26/70		70			
HZ20/26/80		80			
HZ20/26/100		100			
HZ20/26/120		120			

Possibilità di fornire compatibili ME1160 | We can provide ME1160 compatibles

Compatibile/similare a Z20 - E1160 | Compatible/similar to Z20 - E1160

Code	D	L	L1	M	d
HZ20/26/140	26	140	12	12	21
HZ20/26/160		160			
HZ20/26/180		180			
HZ20/30/40		40			
HZ20/30/50	50				
HZ20/30/60	60				
HZ20/30/80	80				
HZ20/30/100	100				
HZ20/30/120	120				
HZ20/30/140	140				
HZ20/30/160	160				
HZ20/30/180	180				
HZ20/30/200	200				
HZ20/30/220	220				
HZ20/30/240	240				
HZ20/42/40	42	40	12	12	33
HZ20/42/60		60			
HZ20/42/80		80			
HZ20/42/100		100			
HZ20/42/120		120			
HZ20/42/140		140			
HZ20/42/160		160			
HZ20/42/180		180			
HZ20/42/200	200				
HZ20/42/220	220				
HZ20/42/240	240				

Possibilità di fornire compatibili ME1160 | We can provide ME1160 compatibles

Compatibile/similare a Z20 - E1160 | Compatible/similar to Z20 - E1160

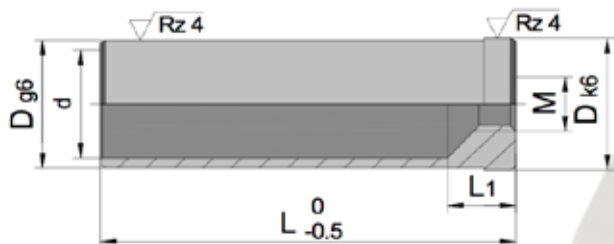

MAT_ 1.7139 ca. 700HV



Code per n. pezzi

HZ00 / D / L / L1 4 pcs.

Code	D	L	L1	M	d
HZ20/42/260		260			
HZ20/42/280	42	280	12	12	33
HZ20/42/300		300			
HZ20/54/60		60			
HZ20/54/80		80			
HZ20/54/100		100			
HZ20/54/120		120			
HZ20/54/140	54	140	12	12	43
HZ20/54/160		160			
HZ20/54/200		200			
HZ20/54/240		240			
HZ20/54/280		280			
HZ20/54/320		320			
HZ20/66/80		80			
HZ20/66/100		100			
HZ20/66/120		120			
HZ20/66/140		140			
HZ20/66/160	66	160	18	12	54
HZ20/66/180		180			
HZ20/66/200		200			
HZ20/66/240		240			
HZ20/66/280		280			
HZ20/66/320		320			
HZ20/80/100		100			
HZ20/80/120	80	120	18	20	64
HZ20/80/140		140			

Possibilità di fornire compatibili ME1160 | We can provide ME1160 compatibles

Compatibile/similare a Z20 - E1160 | Compatible/similar to Z20 - E1160

Code	D	L	L1	M	d
HZ20/80/160		160			
HZ20/80/200		200			
HZ20/80/240	80	240	18	20	64
HZ20/80/280		280			
HZ20/80/320		320			

Possibilità di fornire compatibili ME1160 | We can provide ME1160 compatibles

Compatibile/similare a Z20 - E1160 | Compatible/similar to Z20 - E1160

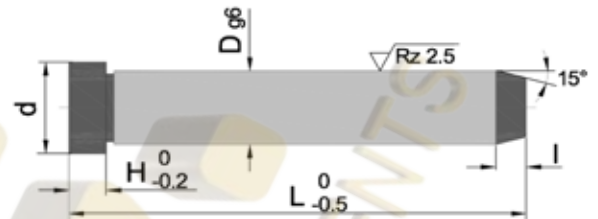

MAT_ 1.7139 ca. 700HV



Code per n. pezzi
HZ01 / D / L 4 pcs.

Code	D	L	d	l	H
HZ01/8/40	8	40	10	4	3
HZ01/8/50		50			
HZ01/8/60		60			
HZ01/8/80		80			
HZ01/8/100		100			
HZ01/9/40	9	40	12	4	3
HZ01/9/60		60			
HZ01/9/80		80			
HZ01/9/100		100			
HZ01/9/120		120			
HZ01/10/40	10	40	12	4	3
HZ01/10/60		60			
HZ01/10/80		80			
HZ01/10/100		100			
HZ01/10/120		120			
HZ01/10/140	10	140	16	5	6
HZ01/10/160		160			
HZ01/12/40		40			
HZ01/12/60		60			
HZ01/12/80		80			
HZ01/12/100	100				
HZ01/12/120	120				
HZ01/12/140	140				
HZ01/12/160	160				
HZ01/12/180	180				
HZ01/12/200	200				
Compatibile/similare a Z01					
Compatible/similar to Z01					

Code	D	L	d	l	H
HZ01/14/60	14	60	18	5	8
HZ01/14/80		80			
HZ01/14/100		100			
HZ01/14/120		120			
HZ01/14/140		140			
HZ01/14/160	160				
HZ01/14/180	180				
HZ01/14/200	200				
HZ01/14/220	220				
HZ01/14/240	240				
HZ01/15/60	15	60	18	5	8
HZ01/15/80		80			
HZ01/15/100		100			
HZ01/15/120		120			
HZ01/15/140		140			
HZ01/15/160	160				
HZ01/15/180	180				
HZ01/15/200	200				
HZ01/15/220	220				
HZ01/15/240	240				
HZ01/16/40	16	40	20	5	8
HZ01/16/60		60			
HZ01/16/80		80			
HZ01/16/100		100			
HZ01/16/120		120			
HZ01/16/140	140				
Compatibile/similare a Z01					
Compatible/similar to Z01					

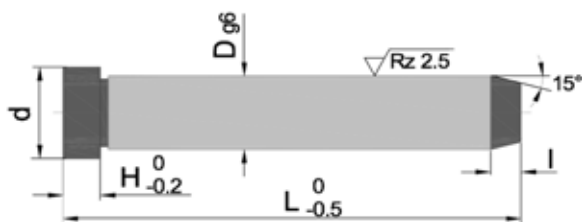

MAT_1.7139 ca. 700HV



Code per n. pezzi

HZ01 / D / L 4 pcs.

Code	D	L	d	l	H				
HZ01/16/160	16	160	20	5	8				
HZ01/16/180		180							
HZ01/16/200		200							
HZ01/16/220		220							
HZ01/16/240		240							
HZ01/16/300		300							
HZ01/18/60		18				60	22	7	8
HZ01/18/80	80								
HZ01/18/100	100								
HZ01/18/120	120								
HZ01/18/140	140								
HZ01/18/160	160								
HZ01/18/180	180								
HZ01/18/200	200								
HZ01/18/220	220								
HZ01/18/240	240								
HZ01/18/260	260								
HZ01/18/280	280								
HZ01/18/300	300								
HZ01/18/320	320								
HZ01/20/60	20		60	24	7	8			
HZ01/20/80			80						
HZ01/20/100			100						
HZ01/20/120		120							
HZ01/20/140		140							
HZ01/20/160		160							
Compatibile/similare a Z01									
Compatible/similar to Z01									

Code	D	L	d	l	H
HZ01/20/180	20	180	24	7	8
HZ01/20/200		200			
HZ01/20/220		220			
HZ01/20/240		240			
HZ01/20/260		260			
HZ01/20/280		280			
HZ01/20/300		300			
HZ01/20/320	320				
HZ01/22/80	22	80	26	7	15
HZ01/22/100		100			
HZ01/22/120		120			
HZ01/22/140		140			
HZ01/22/160		160			
HZ01/22/180		180			
HZ01/22/200		200			
HZ01/22/220		220			
HZ01/22/240		240			
HZ01/22/260		260			
HZ01/22/280		280			
HZ01/22/300		300			
HZ01/22/320		320			
HZ01/22/340	340				
HZ01/22/360	360				
HZ01/24/80	24	80	28	7	15
HZ01/24/100		100			
HZ01/24/120		120			
Compatibile/similare a Z01					
Compatible/similar to Z01					

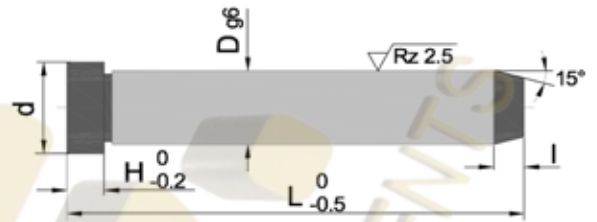

MAT_ 1.7139 ca. 700HV



Code per n. pezzi
HZ01 / D / L 4 pcs.

Code	D	L	d	I	H				
HZ01/24/140	24	140	28	7	15				
HZ01/24/160		160							
HZ01/24/180		180							
HZ01/24/200		200							
HZ01/24/220		220							
HZ01/24/240		240							
HZ01/24/260		260							
HZ01/24/280		280							
HZ01/24/300		300							
HZ01/24/320		320							
HZ01/24/340		340							
HZ01/24/360		360							
HZ01/30/100		30				100	36	7	15
HZ01/30/120						120			
HZ01/30/140						140			
HZ01/30/160						160			
HZ01/30/180	180								
HZ01/30/200	200								
HZ01/30/240	240								
HZ01/30/300	300								
HZ01/30/360	360								
HZ01/30/400	400								
HZ01/32/100	32	100	36	7	15				
HZ01/32/120		120							
HZ01/32/140		140							
HZ01/32/160		160							
Compatibile/similare a Z01									
Compatible/similar to Z01									

Code	D	L	d	I	H
HZ01/32/180	32	180	36	7	15
HZ01/32/200		200			
HZ01/32/240		240			
HZ01/32/300		300			
HZ01/32/360		360			
HZ01/32/400		400			
HZ01/40/160	40	160	48	10	15
HZ01/40/200		200			
HZ01/40/240		240			
HZ01/40/300		300			
HZ01/40/360		360			
HZ01/40/400		400			
HZ01/40/420		420			
HZ01/40/500		500			
HZ01/50/160	50	160	58	15	15
HZ01/50/200		200			
HZ01/50/240		240			
HZ01/50/300		300			
HZ01/50/360		360			
HZ01/50/400	400				
HZ01/50/500	500				
HZ01/60/280	60	280	68	20	20
HZ01/60/300		300			
HZ01/60/340		340			
HZ01/60/360		360			
HZ01/60/400		400			
HZ01/60/500	500				
Compatibile/similare a Z01					
Compatible/similar to Z01					

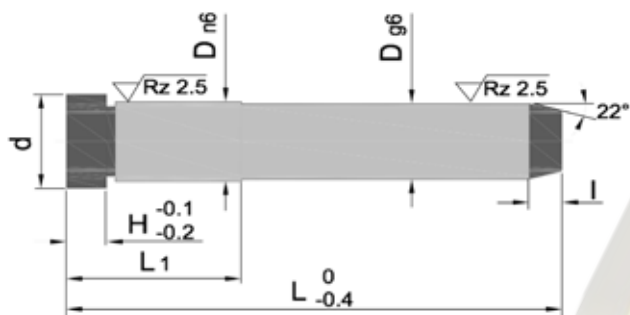

MAT_ 1.7139 ca. 700HV



Code per n. pezzi

ME1030 / D / L 4 pcs.

Code	D	L	d	H	I	L1
ME1030/9/40		40				
ME1030/9/60		60				
ME1030/9/70		70				
ME1030/9/80	9	80	11	3	4	11
ME1030/9/90		90				
ME1030/9/100		100				
ME1030/9/120		120				
ME1030/10/40		40				
ME1030/10/50		50				
ME1030/10/60		60				
ME1030/10/70	10	70	12	3	4	11
ME1030/10/80		80				
ME1030/10/90		90				
ME1030/10/100		100				
ME1030/10/120		120				
ME1030/12/60		60				
ME1030/12/70		70				
ME1030/12/80		80				
ME1030/12/90		90				
ME1030/12/100	12	100	15	6	5	16
ME1030/12/110		110				
ME1030/12/120		120				
ME1030/12/140		140				
ME1030/12/160		160				
ME1030/14/60	14	60	17	8	5	21
ME1030/14/70		70				
Compatibile/similare a E1030						
Compatible/similar to E1030						

Code	D	L	d	H	I	L1
ME1030/14/80		80				
ME1030/14/90		90				
ME1030/14/100		100				
ME1030/14/110	14	110	17	8	5	21
ME1030/14/120		120				
ME1030/14/140		140				
ME1030/14/160		160				
ME1030/14/180		180				
ME1030/16/60		60				
ME1030/16/70		70				
ME1030/16/80		80				
ME1030/16/90		90				
ME1030/16/100		100				
ME1030/16/110	16	110	19	8	5	21
ME1030/16/120		120				
ME1030/16/140		140				
ME1030/16/160		160				
ME1030/16/180		180				
ME1030/16/200		200				
ME1030/16/220		220				
ME1030/18/60		60				
ME1030/18/70		70				
ME1030/18/80	18	80	21	8	7	21
ME1030/18/90		90				
ME1030/18/100		100				
ME1030/18/110		110				
Compatibile/similare a E1030						
Compatible/similar to E1030						

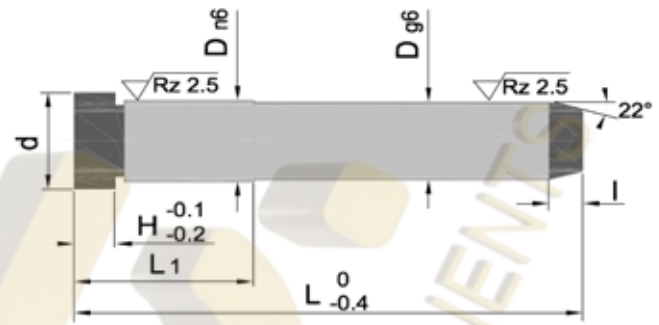

MAT_1.7139 ca. 700HV



Code per n. pezzi

ME1030 / D / L 4 pcs.

Code	D	L	d	H	I	L1					
ME1030/18/120	18	120	21	8	7	21					
ME1030/18/140		140									
ME1030/18/160		160									
ME1030/18/180		180									
ME1030/18/200		200									
ME1030/18/220		220									
ME1030/18/240		240									
ME1030/20/80		20					80	23	8	7	21
ME1030/20/90	90										
ME1030/20/100	100										
ME1030/20/110	110										
ME1030/20/120	120										
ME1030/20/140	140										
ME1030/20/160	160										
ME1030/20/180	180										
ME1030/20/200	200										
ME1030/20/220	220										
ME1030/20/240	240										
ME1030/20/260	260										
ME1030/20/280	280										
ME1030/22/80	22		80	25	10	7	26				
ME1030/22/100			100								
ME1030/22/120			120								
ME1030/22/140		140									
ME1030/22/160		160									
ME1030/22/180		180									
Compatibile/similare a E1030											
Compatible/similar to E1030											

Code	D	L	d	H	I	L1
ME1030/22/200	22	200	25	10	7	26
ME1030/22/220		220				
ME1030/22/240		240				
ME1030/22/280		280				
ME1030/24/80	24	80	27	10	7	26
ME1030/24/100		100				
ME1030/24/120		120				
ME1030/24/140		140				
ME1030/24/160		160				
ME1030/24/180		180				
ME1030/24/200		200				
ME1030/24/220		220				
ME1030/24/240		240				
ME1030/24/280		280				
ME1030/30/100	30	100	35	10	7	35
ME1030/30/120		120				
ME1030/30/140		140				
ME1030/30/160		160				
ME1030/30/180		180				
ME1030/30/200		200				
ME1030/30/220		220				
ME1030/30/240		240				
ME1030/30/280		280				
ME1030/30/320		320				
ME1030/30/360	360					
ME1030/30/400	400					
Compatibile/similare a E1030						
Compatible/similar to E1030						

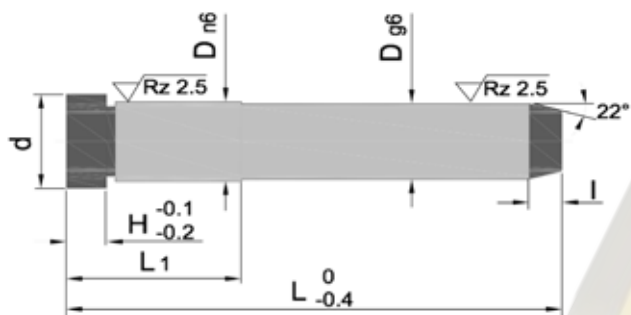

MAT_ 1.7139 ca. 700HV



Code per n. pezzi
ME1030 / D / L 4 pcs.

Code	D	L	d	H	I	L1
ME1030/32/100	32	100	35	10	7	35
ME1030/32/120		120				
ME1030/32/140		140				
ME1030/32/160		160				
ME1030/32/180		180				
ME1030/32/200		200				
ME1030/32/220		220				
ME1030/32/240		240				
ME1030/32/280		280				
ME1030/32/320		320				
ME1030/32/360		360				
ME1030/40/140	40	140	45	10	7	35
ME1030/40/160		160				
ME1030/40/180		180				
ME1030/40/200		200				
ME1030/40/250		250				
ME1030/40/280		280				
ME1030/40/320		320				
ME1030/40/360		360				
ME1030/40/400		400				
Compatibile/similare a E1030						
Compatible/similar to E1030						

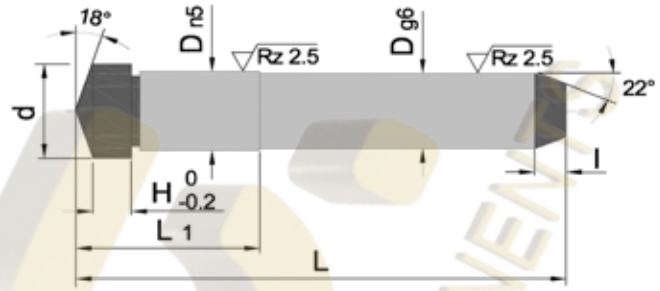

MAT_ 1.7139 ca. 700HV



Code per n. pezzi
HZ016 / D / L 4 pcs.

Code	D	L	d	H	I	L1					
HZ016/10/40	10	40	12	2	4	13					
HZ016/10/50		50									
HZ016/10/60		60									
HZ016/10/70		70									
HZ016/10/80		80									
HZ016/10/90		90									
HZ016/10/100		100									
HZ016/10/120		120									
HZ016/10/140		140									
HZ016/12/60		12					60	15	3	5	17
HZ016/12/70	70										
HZ016/12/80	80										
HZ016/12/90	90										
HZ016/12/100	100										
HZ016/12/110	110										
HZ016/12/120	120										
HZ016/12/140	140										
HZ016/12/160	160										
HZ016/12/180	180										
HZ016/14/60	14	60	17	3	5	17					
HZ016/14/70		70									
HZ016/14/80		80									
HZ016/14/90		90									
HZ016/14/100		100									
HZ016/14/110		110									
HZ016/14/120		120									
Compatibile/similare a Z016 e E1032											
Compatible/similar to Z016 and E1032											

Code	D	L	d	H	I	L1					
HZ016/14/140	14	140	17	3	5	17					
HZ016/14/160		160									
HZ016/14/180		180									
HZ016/14/200		200									
HZ016/16/60		16					60	19	3	5	22
HZ016/16/70							70				
HZ016/16/80							80				
HZ016/16/90							90				
HZ016/16/100							100				
HZ016/16/110							110				
HZ016/16/120	120										
HZ016/16/140	140										
HZ016/16/160	160										
HZ016/16/180	180										
HZ016/16/200	200										
HZ016/16/220	220										
HZ016/18/60	18	60	21	3	7	22					
HZ016/18/70		70									
HZ016/18/80		80									
HZ016/18/90		90									
HZ016/18/100		100									
HZ016/18/110		110									
HZ016/18/120		120									
HZ016/18/140		140									
HZ016/18/160		160									
HZ016/18/180		180									
Compatibile/similare a Z016 e E1032											
Compatible/similar to Z016 and E1032											

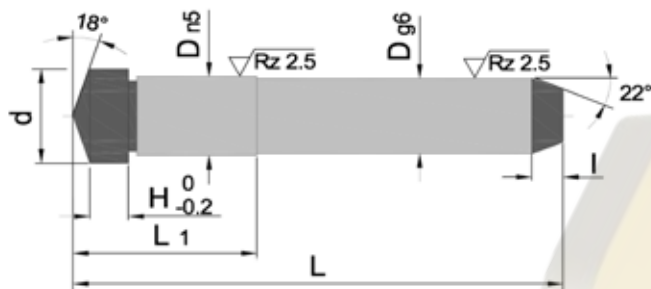

MAT_ 1.7139 ca. 700HV



Code per n. pezzi

HZ016 / D / L 4 pcs.

Code	D	L	d	H	I	L1
HZ016/18/200	18	200	21	3	7	22
HZ016/18/220		220				
HZ016/18/240		240				
HZ016/20/80	20	80	23	4	7	22
HZ016/20/90		90				
HZ016/20/100		100				
HZ016/20/110		110				
HZ016/20/120		120				
HZ016/20/140		140				
HZ016/20/160		160				
HZ016/20/180	180					
HZ016/20/200	200					
HZ016/20/220	220					
HZ016/20/240	240					
HZ016/22/60	22	60	25	4	7	27
HZ016/22/80		80				
HZ016/22/100		100				
HZ016/22/120		120				
HZ016/22/140		140				
HZ016/22/160		160				
HZ016/22/180		180				
HZ016/22/200		200				
HZ016/22/220		220				
HZ016/22/240		240				
HZ016/24/80	24	80	27	4	7	27
HZ016/24/100		100				
Compatibile/similare a Z016 e E1032						
Compatible/similar to Z016 and E1032						

Code	D	L	d	H	I	L1
HZ016/24/120	24	120	27	4	7	27
HZ016/24/140		140				
HZ016/24/160		160				
HZ016/24/180		180				
HZ016/24/200		200				
HZ016/24/220		220				
HZ016/24/240		240				
HZ016/24/280	280					
HZ016/30/100	30	100	35	5	7	36
HZ016/30/120		120				
HZ016/30/140		140				
HZ016/30/160		160				
HZ016/30/180		180				
HZ016/30/200		200				
HZ016/30/220		220				
HZ016/30/240		240				
HZ016/30/280		280				
HZ016/30/320		320				
HZ016/30/360	360					
Compatibile/similare a Z016 e E1032						
Compatible/similar to Z016 and E1032						

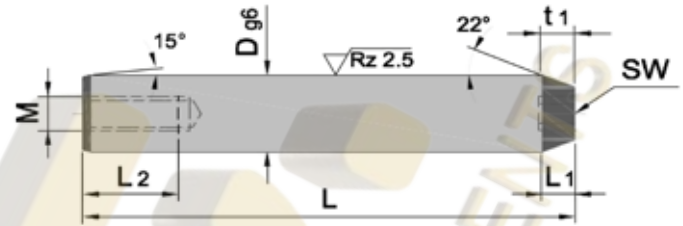

MAT_1.7139 ca. 700HV



Code per n. pezzi

HZ010 / D / L 4 pcs.

Code	D	L	M	L2	L1	SW	t1
HZ010/8/40	8	40	5	10	2,3	4	4
HZ010/8/60		60					
HZ010/8/80		80					
HZ010/8/100		100					
HZ010/10/40	10	40	6	10	4	4	4
HZ010/10/60		60					
HZ010/10/70		70					
HZ010/10/80		80					
HZ010/10/100		100					
HZ010/10/120		120					
HZ010/12/50	12	50	6	10	5	5	5
HZ010/12/60		60					
HZ010/12/80		80					
HZ010/12/100		100					
HZ010/12/120		120					
HZ010/12/140		140					
HZ010/12/160		160					
HZ010/14/50		14					
HZ010/14/60	60						
HZ010/14/70	70						
HZ010/14/75	75						
HZ010/14/80	80						
HZ010/14/90	90						
HZ010/14/100	100						
HZ010/14/120	120						
HZ010/14/140	140						
Compatibile/similare a Z010 e E1034							
Compatible/similar to Z010 and E1034							

Code	D	L	M	L2	L1	SW	t1
HZ010/14/160	14	160	6	10	5	5	5
HZ010/14/180		180					
HZ010/15/50		50					
HZ010/15/60	60						
HZ010/15/70	70						
HZ010/15/80	80						
HZ010/15/90	90	16	8	17	5	6	6
HZ010/16/60	60						
HZ010/16/80	80						
HZ010/16/90	90						
HZ010/16/100	100						
HZ010/16/110	110						
HZ010/16/120	120						
HZ010/16/130	130						
HZ010/16/140	140						
HZ010/16/160	160						
HZ010/16/180	180						
HZ010/16/200	200						
HZ010/16/220	220	18	8	17	7	6	6
HZ010/18/60	60						
HZ010/18/70	70						
HZ010/18/80	80						
HZ010/18/90	90						
HZ010/18/100	100						
HZ010/18/110	110						
HZ010/18/120	120						
Compatibile/similare a Z010 e E1034							
Compatible/similar to Z010 and E1034							

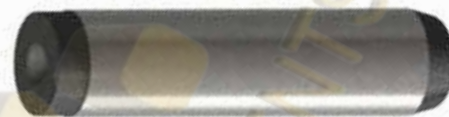
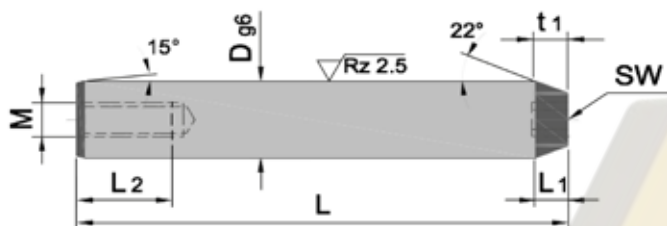

MAT_1.7139 ca. 700HV

Code per n. pezzi
HZ010 / D / L 4 pcs.

Code	D	L	M	L2	L1	SW	t1
HZ010/18/125		125					
HZ010/18/140		140					
HZ010/18/150		150					
HZ010/18/160	18	160	8	17	7	6	6
HZ010/18/170		170					
HZ010/18/180		180					
HZ010/18/200		200					
HZ010/18/220		220					
HZ010/18/60/M10		60					
HZ010/18/70/M10		70					
HZ010/18/80/M10		80					
HZ010/18/90/M10		90					
HZ010/18/100/M10	18	100	10	17	7	6	6
HZ010/18/125/M10		125					
HZ010/18/140/M10		140					
HZ010/18/150/M10		150					
HZ010/18/170/M10		170					
HZ010/20/60		60					
HZ010/20/70		70					
HZ010/20/80		80					
HZ010/20/90		90					
HZ010/20/100	20	100	10	20	7	8	8
HZ010/20/110		110					
HZ010/20/120		120					
HZ010/20/125		125					
HZ010/20/140		140					
Compatibile/similare a Z010 e E1034							
Compatible/similar to Z010 and E1034							

Code	D	L	M	L2	L1	SW	t1
HZ010/20/150		150					
HZ010/20/160		160					
HZ010/20/165		165					
HZ010/20/170		170					
HZ010/20/180		180					
HZ010/20/190	20	190	10	20	7	8	8
HZ010/20/200		200					
HZ010/20/210		210					
HZ010/20/220		220					
HZ010/20/240		240					
HZ010/20/260		260					
HZ010/22/60		60					
HZ010/22/70		70					
HZ010/22/80		80					
HZ010/22/90		90					
HZ010/22/100		100					
HZ010/22/120	22	120	10	20	7	8	8
HZ010/22/140		140					
HZ010/22/160		160					
HZ010/22/180		180					
HZ010/22/200		200					
HZ010/22/220		220					
HZ010/22/240		240					
HZ010/24/60		60					
HZ010/24/70	24	70	12	25	7	8	8
HZ010/24/80		80					
Compatibile/similare a Z010 e E1034							
Compatible/similar to Z010 and E1034							

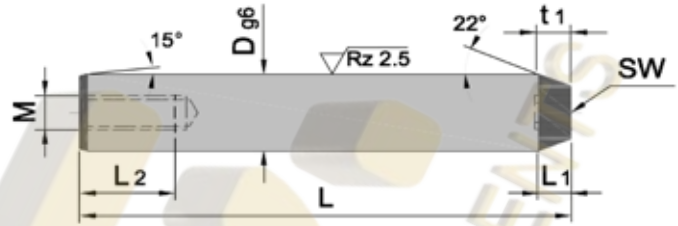

MAT_ 1.7139 ca. 700HV



Code per n. pezzi
HZ010 / D / L 4 pcs.

Code	D	L	M	L2	L1	SW	t1
HZ010/24/90		90					
HZ010/24/100		100					
HZ010/24/120		120					
HZ010/24/140		140					
HZ010/24/145		145					
HZ010/24/160	24	160	12	25	7	8	8
HZ010/24/180		180					
HZ010/24/190		190					
HZ010/24/200		200					
HZ010/24/220		220					
HZ010/24/240		240					
HZ010/30/80		80					
HZ010/30/90		90					
HZ010/30/100		100					
HZ010/30/120	30	120	16	30	7	10	10
HZ010/30/140		140					
HZ010/30/180		180					
HZ010/30/220		220					
HZ010/32/80		80					
HZ010/32/90		90					
HZ010/32/100		100					
HZ010/32/120	32	120	16	30	7	10	10
HZ010/32/140		140					
HZ010/32/180		180					
HZ010/32/200		200					
Compatibile/similare a Z010 e E1034							
Compatible/similar to Z010 and E1034							

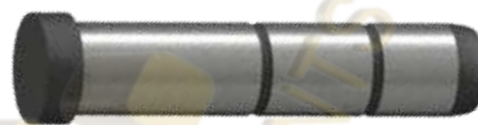
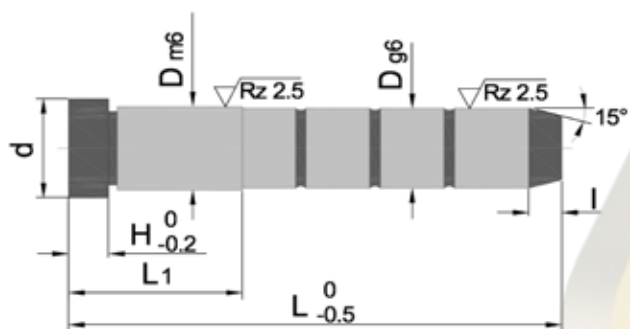

MAT_1.7139 ca. 700HV

Code per n. pezzi
HZ011 / D / L 4 pcs.

Code	D	L	d	H	I	L1
HZ011/10/40	10	40	12	3	5	17
HZ011/10/60		60				17
HZ011/10/80		80				22
HZ011/10/100		100				27
HZ011/12/60		12				60
HZ011/12/80	80		22			
HZ011/12/100	100		27			
HZ011/12/120	120		27			
HZ011/14/60	14		60	18	8	5
HZ011/14/80		80	22			
HZ011/14/100		100	27			
HZ011/14/120		120	36			
HZ011/14/140		140	36			
HZ011/14/160		160	36			
HZ011/14/180		180	36			
HZ011/16/60		16	60			
HZ011/16/80	80		22			
HZ011/16/100	100		27			
HZ011/16/120	120		27			
HZ011/16/140	140		36			
HZ011/16/160	160		36			
HZ011/16/180	180		36			
HZ011/16/200	200		46			
HZ011/16/240	240		46			
HZ011/18/80	18		80	22	8	7
HZ011/18/100		100	27			
Compatibile/similare a Z011						
Compatible/similar to Z011						

Code	D	L	d	H	I	L1				
HZ011/18/120	18	120	22	8	7	27				
HZ011/18/140		140				36				
HZ011/18/160		160				36				
HZ011/18/180		180				46				
HZ011/18/200		200				56				
HZ011/18/240	20	240	24	8	7	56				
HZ011/18/280		280				56				
HZ011/20/80		20				80	24	8	7	22
HZ011/20/100						100				27
HZ011/20/120						120				27
HZ011/20/140	140		36							
HZ011/20/160	160		36							
HZ011/20/180	180		56							
HZ011/20/200	200		56							
HZ011/20/240	240		56							
HZ011/20/280	22	280	26	15	7	56				
HZ011/22/100		100				27				
HZ011/22/120		120				27				
HZ011/22/140		140				36				
HZ011/22/160		160				36				
HZ011/22/180		180				46				
HZ011/22/200		200				56				
HZ011/22/220		220				56				
HZ011/22/240		240				56				
HZ011/22/280		280				56				
HZ011/22/300	300	56								
Compatibile/similare a Z011										
Compatible/similar to Z011										

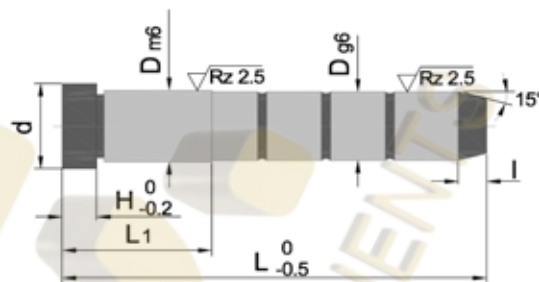

MAT_ 1.7139 ca. 700HV



Code per n. pezzi
HZ011 / D / L 4 pcs.

Code	D	L	d	H	l	L1
HZ011/22/320	22	320	26	15	7	56
HZ011/22/360		360				56
HZ011/24/100	24	100	28	15	7	27
HZ011/24/120		120				27
HZ011/24/140		140				36
HZ011/24/160		160				36
HZ011/24/180		180				46
HZ011/24/200		200				56
HZ011/24/220		220				56
HZ011/24/240		240				56
HZ011/24/280		280				56
HZ011/24/300		300				56
HZ011/24/320	320	56				
HZ011/24/360	360	56				
HZ011/30/160	30	160	36	15	7	36
HZ011/30/200		200				56
HZ011/30/240		240				56
HZ011/30/280		280				56
HZ011/30/300		300				56
HZ011/30/360		360				56
HZ011/32/160	32	160	36	15	7	36
HZ011/32/200		200				56
HZ011/32/240		240				56
HZ011/32/280		280				56
HZ011/32/300		300				56
HZ011/32/360		360				56
Compatibile/similare a Z011						
Compatible/similar to Z011						

Code	D	L	d	H	l	L1
HZ011/40/200	40	200	48	15	10	56
HZ011/40/240		240				56
HZ011/40/300		300				56
HZ011/40/360		360				76
HZ011/40/400		400				76
HZ011/40/500		500				96
HZ011/50/200	50	200	58	15	15	46
HZ011/50/240		240				56
HZ011/50/300		300				56
HZ011/50/360		360				76
HZ011/50/400		400				76
HZ011/50/500		500				96
HZ011/60/240	60	240	68	20	20	56
HZ011/60/300		300				56
HZ011/60/360		360				76
HZ011/60/400		400				76
HZ011/60/500	500	96				
Compatibile/similare a Z011						
Compatible/similar to Z011						

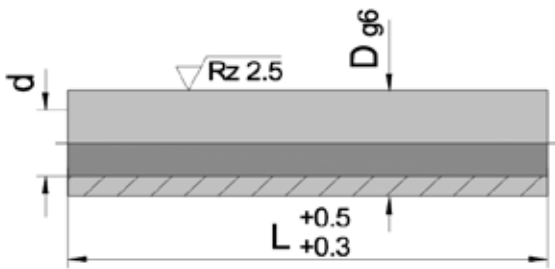

MAT_1.7139 ca. 700HV



Code per n. pezzi

HZ022 / D / L 4 pcs.

Code	D	L	d		
HZ022/10/20	10	20	6,2		
HZ022/10/30		30			
HZ022/10/40		40			
HZ022/10/50		50			
HZ022/10/60		60			
HZ022/10/70		70			
HZ022/10/80		80			
HZ022/10/100		100			
HZ022/10/120		120			
HZ022/10/140		140			
HZ022/14/30	14	30	8,5		
HZ022/14/40		40			
HZ022/14/50		50			
HZ022/14/60		60			
HZ022/14/70		70			
HZ022/14/80		80			
HZ022/14/100		100			
HZ022/14/120		120			
HZ022/14/140		140			
HZ022/14/160		160			
HZ022/14/180	180				
HZ022/18/40	18	40	10,5		
HZ022/18/60		60			
HZ022/18/80		80			
HZ022/18/100		100			
HZ022/18/120		120			
Compatibile/similare a Z022					
Compatible/similar to Z022					

Code	D	L	d		
HZ022/18/140	18	140	10,5		
HZ022/18/160		160			
HZ022/18/180		180			
HZ022/18/200		200			
HZ022/18/220		220			
HZ022/18/240		240			
HZ022/24/60		24		60	13,0
HZ022/24/80				80	
HZ022/24/100	100				
HZ022/24/120	120				
HZ022/24/140	140				
HZ022/24/160	160				
HZ022/24/180	180				
HZ022/24/200	200				
HZ022/24/240	240				
HZ022/30/80	30	80	17,0		
HZ022/30/100		100			
HZ022/30/120		120			
HZ022/30/140		140			
HZ022/30/160		160			
HZ022/30/180		180			
HZ022/30/200		200			
HZ022/30/220		220			
HZ022/30/240		240			
HZ022/30/260		260			
HZ022/30/280	280				
Compatibile/similare a Z022					
Compatible/similar to Z022					

Code	D	L	d
HZ022/30/300	30	300	17,0
Compatibile/similare a Z022			
Compatible/similar to Z022			

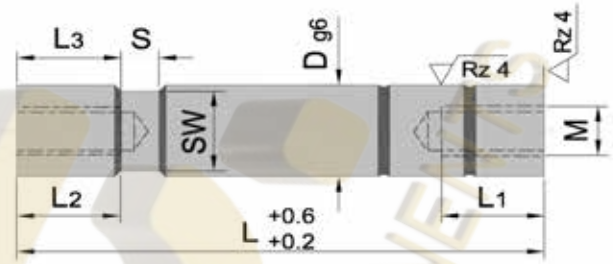

MAT_1.7139 ca. 700HV



Code per n. pezzi
HZ02 / D / L 4 pcs.

Code	D	L	L1	L2	L3	M	S	SW
HZ02/10/60		60						
HZ02/10/70		70						
HZ02/10/80		80						
HZ02/10/100	10	100	10	16	14	6	8	8
HZ02/10/120		120						
HZ02/10/140		140						
HZ02/10/160		160						
HZ02/14/60		60						
HZ02/14/70		70						
HZ02/14/80		80						
HZ02/14/100		100						
HZ02/14/120	14	120	17	25	14	8	8	12
HZ02/14/140		140						
HZ02/14/160		160						
HZ02/14/180		180						
HZ02/14/200		200						
HZ02/18/70		70						
HZ02/18/80		80						
HZ02/18/100		100						
HZ02/18/120		120						
HZ02/18/140	18	140	20	30	16	10	8	14
HZ02/18/160		160						
HZ02/18/180		180						
HZ02/18/200		200						
HZ02/18/220		220						
HZ02/18/240		240						
Compatibile/similare a Z02 e E1050								
Compatible/similar to Z02 and E1050								

Code	D	L	L1	L2	L3	M	S	SW
HZ02/18/70/M12		70						
HZ02/18/80/M12		80						
HZ02/18/100/M12		100						
HZ02/18/120/M12		120						
HZ02/18/140/M12	18	140	20	30	16	12	8	14
HZ02/18/160/M12		160						
HZ02/18/180/M12		180						
HZ02/18/200/M12		200						
HZ02/18/220/M12		220						
HZ02/18/240/M12		240						
HZ02/20/70		70						
HZ02/20/80		80						
HZ02/20/100		100						
HZ02/20/120		120						
HZ02/20/140	20	140	20	30	16	12	10	17
HZ02/20/160		160						
HZ02/20/180		180						
HZ02/20/200		200						
HZ02/20/220		220						
HZ02/20/240		240						
HZ02/24/70		70						
HZ02/24/80		80						
HZ02/24/100	24	100	25	35	22	12	12	19
HZ02/24/120		120						
HZ02/24/140		140						
HZ02/24/160		160						
Compatibile/similare a Z02 e E1050								
Compatible/similar to Z02 and E1050								

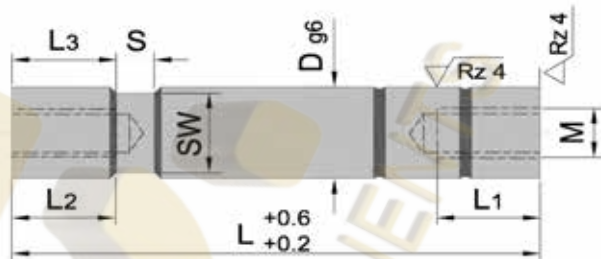

MAT_ 1.7139 ca. 700HV



Code per n. pezzi
HZ02 / D / L 4 pcs.

Code	D	L	L1	L2	L3	M	S	SW
HZ02/24/180		180						
HZ02/24/200		200						
HZ02/24/220	24	220	25	35	22	12	12	19
HZ02/24/240		240						
HZ02/24/260		260						
HZ02/24/280		280						
HZ02/30/100		100						
HZ02/30/120		120						
HZ02/30/140		140						
HZ02/30/160		160						
HZ02/30/180	30	180	30	45	28	16	16	24
HZ02/30/200		200						
HZ02/30/220		220						
HZ02/30/260		260						
HZ02/30/300		300						
HZ02/30/340		340						
HZ02/40/160		160						
HZ02/40/180		180						
HZ02/40/200		200						
HZ02/40/220		220						
HZ02/40/240	40	240	35	55	36	20	20	36
HZ02/40/260		260						
HZ02/40/300		300						
HZ02/40/340		340						
HZ02/40/380		380						

Compatibile/similare a Z02 e E1050

Compatible/similar to Z02 and E1050

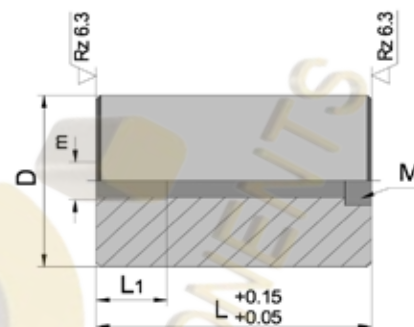

MAT_1.7139



Code per n. pezzi

ME1510 / D / L 4 pcs.

Code	D	L	L1	M	m
ME1510/32/46	32	46	15	M6	M8
ME1510/32/56		56			
ME1510/32/66		66			
ME1510/32/76		76			
ME1510/32/86		86			
ME1510/32/96		96			
ME1510/32/116		116			
ME1510/32/136		136			
ME1510/40/46		40			
ME1510/40/56	56				
ME1510/40/66	66				
ME1510/40/76	76				
ME1510/40/86	86				
ME1510/40/96	96				
ME1510/40/116	116				
ME1510/40/136	136				
ME1510/40/156	156				
ME1510/50/46	50	46	20	M8	M10
ME1510/50/56		56			
ME1510/50/66		66			
ME1510/50/76		76			
ME1510/50/86		86			
ME1510/50/96		96			
ME1510/50/116		116			
ME1510/50/136		136			
ME1510/50/156		156			

Compatibile/similare a E1510 e Z571 / Compatible/similar to E1510 and Z571

Code	D	L	L1	M	m
ME1510/60/56	60	56	20	M8	M10
ME1510/60/66		66			
ME1510/60/76		76			
ME1510/60/86		86			
ME1510/60/96		96			
ME1510/60/116		116			
ME1510/60/136		136			
ME1510/60/156		156			
ME1510/60/176		176			
ME1510/63/56	63	56	20	M8	M10
ME1510/63/66		66			
ME1510/63/76		76			
ME1510/63/86		86			
ME1510/63/96		96			
ME1510/63/116		116			
ME1510/63/136		136			
ME1510/63/156		156			
ME1510/70/66		70			
ME1510/70/76	76				
ME1510/70/86	86				
ME1510/70/96	96				
ME1510/70/116	116				
ME1510/70/136	136				
ME1510/70/156	156				
ME1510/70/176	176				
ME1510/80/66	80		66	25	M10

Compatibile/similare a E1510 e Z571 / Compatible/similar to E1510 and Z571

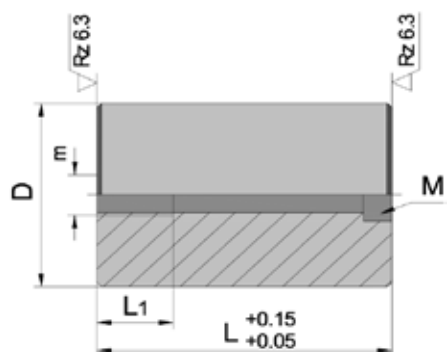

MAT_1.7139



Code per n. pezzi
ME1510 / D / L 4 pcs.

Code	D	L	L1	M	m
ME1510/80/76	80	76	25	M10	M12
ME1510/80/86		86			
ME1510/80/96		96			
ME1510/80/116		116			
ME1510/80/136		136			
ME1510/80/156		156			
ME1510/80/176		176			
ME1510/80/196		196			
ME1510/100/96	100	96	25	M10	M12
ME1510/100/116		116			
ME1510/100/136		136			
ME1510/100/156		156			
ME1510/100/176		176			
ME1510/100/196		196			
ME1510/100/236		236			
ME1510/100/276		276			

Compatibile/similare a E1510 e Z571 / Compatible/similar to E1510 and Z571

HZ12BU

BUSSOLA PER GABBIA A SFERA
GUIDE BUSHES FOR BALL CAGE

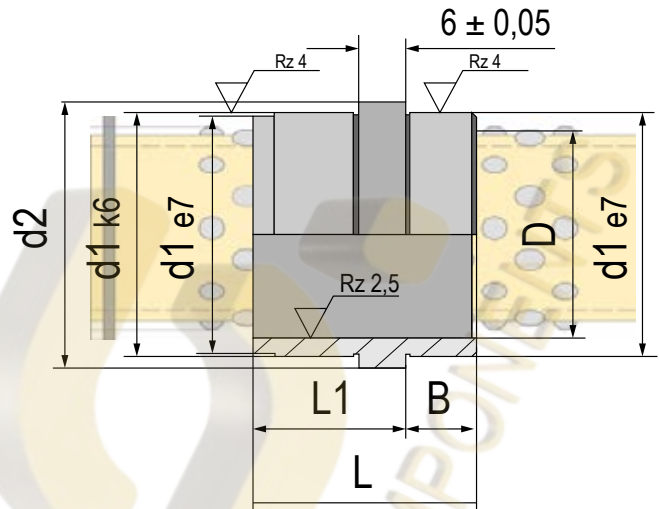

MAT_ 1.7139 ca. 700HV



Code per n. pezzi

HZ12BU / gD / D / L 4 pcs.

Code	gabbia D	D	L	d1	d2	B	L1
HZ12BU/12/16/24	12	16	24	22	26	6	18
HZ12BU/18/24/34	18	24	34	30	35	11	23
HZ12BU/30/38/54	30	38	54	46	52	21	33
HZ12BU e HZ12G COMPONGONO IL GRUPPO COMPATIBILE/SIMILARE Z12							
HZ12BU e HZ12G TOGHETER FORM THECOMPATIBLE/SIMILAR TO Z12 GROUP							

HZ12G

GABBIA A SFERA
BALL CAGE

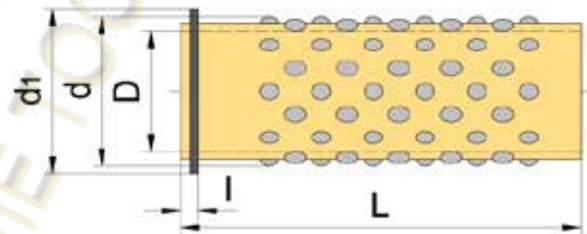
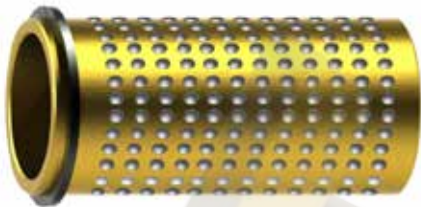

MAT_ OTTONE / BRASS



Code per n. pezzi

HZ12G / D / L 4 pcs.

Code	D	L	l	d	d1
HZ12G/12/40	12	40	2,5	16	20,5
HZ12G/12/56		56			
HZ12G/18/45	18	45	2,8	24	28,6
HZ12G/18/56		56			
HZ12G/18/71		71			
HZ12G/30/56	30	56	4,8	38	43,5
HZ12G/30/75		75			
HZ12G/30/95		95			
HZ12BU e HZ12G COMPONGONO IL GRUPPO COMPATIBILE/SIMILARE Z12					
HZ12BU e HZ12G TOGHETER FORM THECOMPATIBLE/SIMILAR TO Z12 GROUP					

COLONNA PER GABBIA A SFERA CON TESTA
BALL GUIDING PIN WITH COLLAR

HZ012

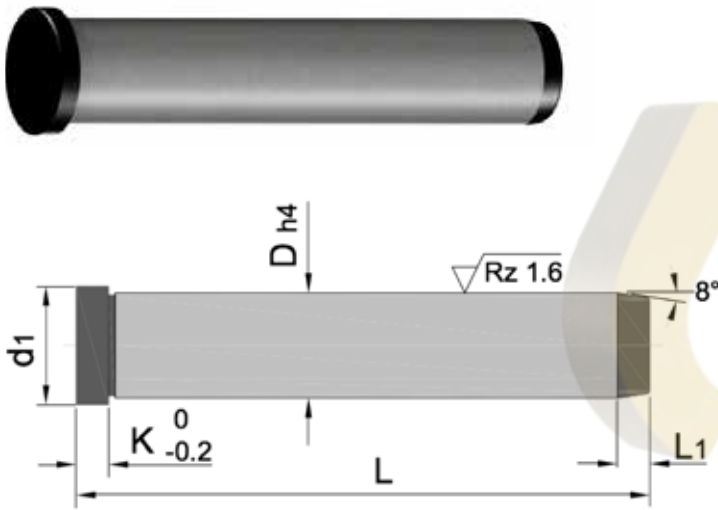

MAT_1.7139 ca. 700HV



Code per n. pezzi
HZ012 / D / L 4 pcs.

Code	D	L	K	L1	d1
HZ012/12/80	12	80	4	4	16
HZ012/12/100		100			
HZ012/12/120		120			
HZ012/12/140		140			
HZ012/18/80	18	80	7	22	
HZ012/18/100		100			
HZ012/18/120		120			
HZ012/18/140		140			
HZ012/18/160		160			
HZ012/18/180		180			
HZ012/18/200	30	200	6	7	35
HZ012/18/240		240			
HZ012/30/160		160			
HZ012/30/200		200			
HZ012/30/240	30	240	6	7	35
HZ012/30/280		280			
HZ012/30/300		300			
Compatibile/similare a Z012					
Compatible/similar to Z012					

COLONNA PER GABBIA A SFERA
BALL GUIDING PIN

HZ013

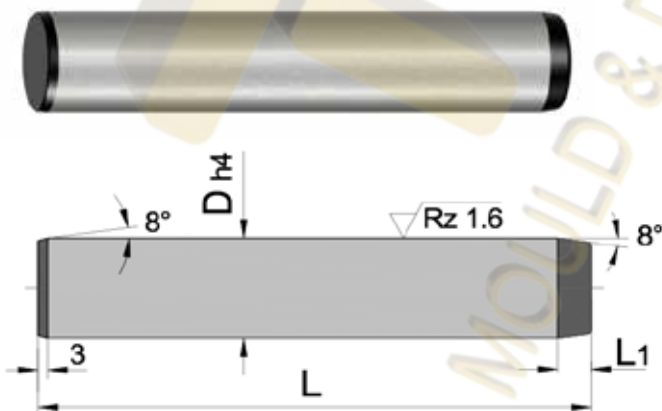

MAT_1.7139 ca. 700HV



Code per n. pezzi
HZ013 / D / L 4 pcs.

Code	D	L	L1
HZ013/12/80	12	80	4
HZ013/12/100		100	
HZ013/12/125		125	
HZ013/18/100	18	100	7
HZ013/18/125		125	
HZ013/18/140		140	
HZ013/18/160		160	
HZ013/18/180		180	
HZ013/18/200		200	
HZ013/30/160	30	160	7
HZ013/30/240		240	
Compatibile/similare a Z013			
Compatible/similar to Z013			

ME1140

BUSSOLE DI GUIDA PER GABBIA A SFERA
GUIDE BUSHES FOR BALL CAGE

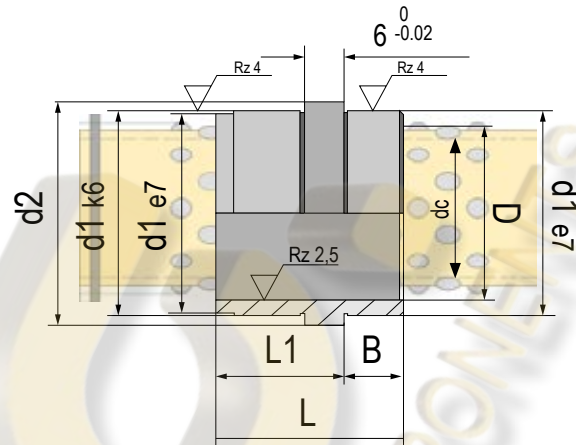

MAT_1.7139 ca. 700HV



Code per n. pezzi

ME1140 / D / L 4 pcs.

Code	D	L	dc	d1	d2	B	L1
ME1140/17/26	17	26	12	22	25	9	17
ME1140/24/34	24	34	18	30	33	12	22
ME1140/30/44	30	44	24	38	41	17	27
ME1140/38/54	38	54	30	46	49	22	32

Compatibile/similare a E1140 / Compatible/similar to E1140

ME1332

GABBIA A SFERA
BALL CAGE

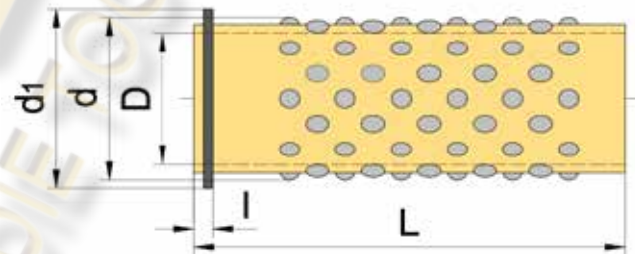
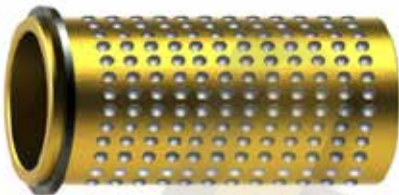

MAT_OTTONE / BRASS



Code per n. pezzi

ME1332 / D / L 4 pcs.

Code	D	L	l	d	d1
ME1332/12/35		35			
ME1332/12/48	12	48	2,5	17	20,5
ME1332/12/56		56			
ME1332/18/45		45			
ME1332/18/56	18	56	2,8	24	28,6
ME1332/18/71		71			

Compatibile/similare a E1332 / Compatible/similar to E1332

Code	D	L	l	d	d1
ME1332/24/50		50			
ME1332/24/70	24	70	2,8	30	35,7
ME1332/24/84		84			
ME1332/30/56		56			
ME1332/30/70	30	70	4,8	38	43,5
ME1332/30/95		95			
ME1332/30/110		110			

Compatibile/similare a E1332 / Compatible/similar to E1332

ME1140 + ME1332 compongono il gruppo ME1330 / ME1140 + ME1332 form ME1330 group

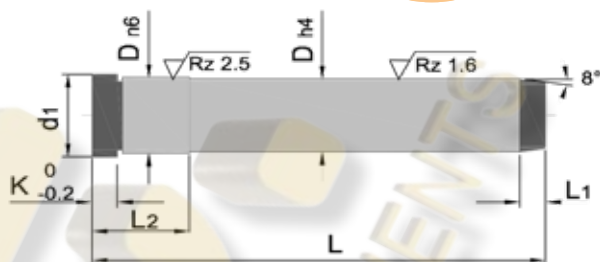

MAT_ 1.7139 ca. 700HV



Code per n. pezzi

ME1035 / D / L 4 pcs.

Code	D	L	K	L1	L2	d1
ME1035/10/60	10	60	3	4	12	12
ME1035/10/80		80				
ME1035/10/100		100				
ME1035/10/120		120				
ME1035/10/140		140				
ME1035/12/80	12	80	4	4	17	15
ME1035/12/100		100				
ME1035/12/120		120				
ME1035/12/140		140				
ME1035/12/160		160				
ME1035/18/80	18	80	6	5	22	21
ME1035/18/100		100				
ME1035/18/120		120				
ME1035/18/140		140				
ME1035/18/160		160				
ME1035/18/180	180					
ME1035/24/100	24	100	6	6	27	27
ME1035/24/120		120				
ME1035/24/140		140				
ME1035/24/160		160				
ME1035/24/180		180				
ME1035/24/200	200					
ME1035/30/140	30	140	6	7	36	35
ME1035/30/160		160				
ME1035/30/180		180				
ME1035/30/200		200				
ME1035/30/250		250				

Compatibile/similare a E1035 / Compatible/similar to E1035

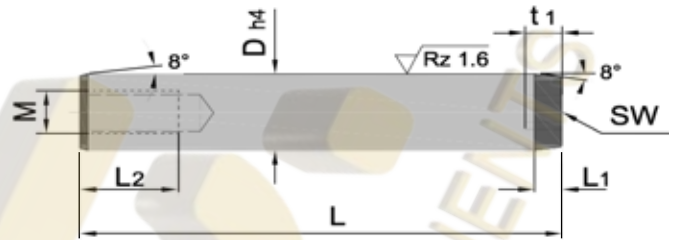

MAT_1.7139 ca. 700HV



Code per n. pezzi

ME1040 / D / L 4 pcs.

Code	D	L	M	L1	L2	SW	T1
ME1040/10/60	10	60	6	4	16	4	4
ME1040/10/80		80					
ME1040/10/100		100					
ME1040/10/120		120					
ME1040/10/140		140					
ME1040/12/80	12	80	8	4	17	5	5
ME1040/12/100		100					
ME1040/12/120		120					
ME1040/12/140		140					
ME1040/12/160		160					
ME1040/18/80	18	80	10	5	20	6	6
ME1040/18/100		100					
ME1040/18/120		120					
ME1040/18/140		140					
ME1040/18/160		160					
ME1040/18/180	180						
ME1040/24/100	24	100	12	6	25	8	8
ME1040/24/120		120					
ME1040/24/140		140					
ME1040/24/160		160					
ME1040/24/180		180					
ME1040/24/200	200						
ME1040/30/140	30	140	16	7	30	8	8
ME1040/30/160		160					
ME1040/30/180		180					
ME1040/30/200		200					
ME1040/30/250		250					

Compatibile/similare a E1040 / Compatible/similar to E1040

BUSSOLE CON TESTA A RICIRCOLO DI SFERE BOLEXP
BOLEXP BALLS HEADED CIRCULATING BUSHES

BSS1



COMPONENTS FOR MOULDS & DIE

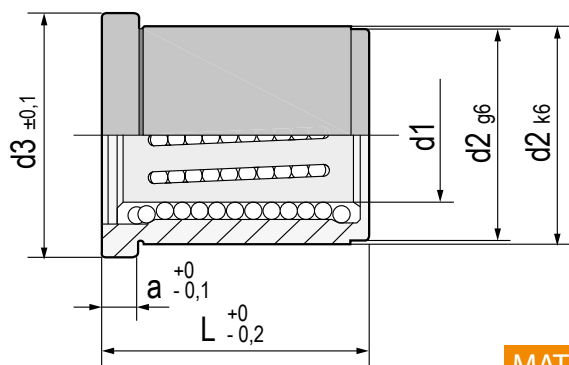

MAT_ACCIAIOSPECIALE+BRONZO

SPECIAL STEEL + BRONZE



Code per n. pezzi

BSS1 / d1 / L

Code	d1	L	d2	d3	a	ø sfera ø ball	linee lines
BSS1/20/35	20	35	32	36	6	3	6
BSS1/25/35	25	35	40	45	6	3	8
BSS1/25/45	25	45	40	45	6	3	8
BSS1/25/55	25	55	40	45	6	3	8
BSS1/32/45	32	45	50	56	8	4	8
BSS1/32/63	32	63	50	56	8	4	8
BSS1/40/45	40	45	60	66	8	4	8
BSS1/40/63	40	63	60	66	8	4	8

BUSSOLE SPALLATE A RICIRCOLO DI SFERE BOLEXP
BOLEXP BALLS CIRCULATING BUSHES WITH CENTRING COLLAR

BSS2

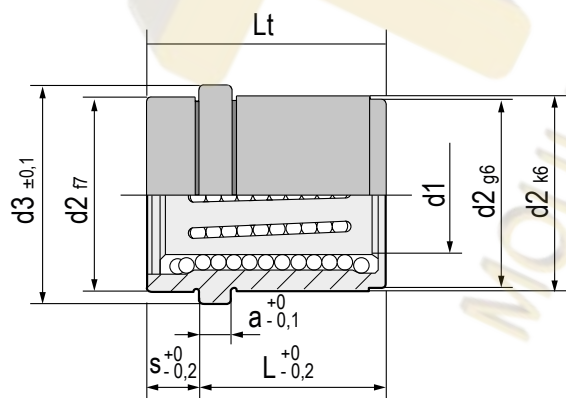

MAT_ACCIAIOSPECIALE+BRONZO

SPECIAL STEEL + BRONZE



Code per n. pezzi

BSS2 / d1 / L

Code	d1	L	s	d2	d3	a	ø sfera ø ball	linee lines
BSS2/8/12	8	12	6	18	21	3	2	5
BSS2/10/12	10	12	9	20	24	4	2,5	5
BSS2/12/22	12	22	8	24	28	6	3	5
BSS2/16/22	16	22	8	28	32	6	3	6
BSS2/16/26	16	26	9	28	32	6	3	6
BSS2/20/26	20	26	9	32	36	6	3	6
BSS2/20/35	20	35	9	32	36	6	3	6
BSS2/25/26	25	26	9	40	45	6	3	8
BSS2/25/35	25	35	10	40	45	6	3	8
BSS2/25/45	25	45	10	40	45	6	3	8
BSS2/25/55	25	55	10	40	45	6	3	8
BSS2/32/45	32	45	12	50	56	8	4	8
BSS2/32/63	32	63	12	50	56	8	4	8
BSS2/40/45	40	45	12	60	66	8	4	8
BSS2/40/63	40	63	12	60	66	8	4	8
BSS2/50/55	50	55	25	70	76	10	4	10
BSS2/60/55	60	55	25	85	91	10	4	12

BSS3

BUSSOLE A RICIRCOLO DI SFERE **BOLEXP**
BOLEXP BALLS CIRCULATING BUSHES

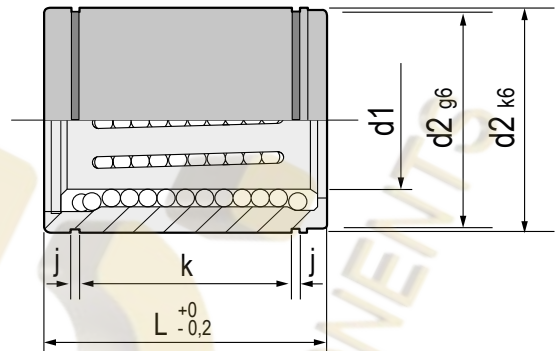

MAT_ACCIAIOSPECIALE+BRONZO

SPECIAL STEEL + BRONZE



Code per n. pezzi
BSS3 / d1 / L

Code	d1	L	d2	k	j	ø sfera ø ball	linee lines
BSS3/12/30	12	30	24	20	1,3	3	5
BSS3/16/30	16	30	28	19	1,6	3	6
BSS3/16/35	16	35	28	24	1,6	3	6
BSS3/20/35	20	35	32	24	1,6	3	6
BSS3/20/45	20	45	32	34	1,6	3	6
BSS3/25/35	25	35	40	23	1,8	3	8
BSS3/25/45	25	45	40	33	1,8	3	8
BSS3/25/55	25	55	40	43	1,8	3	8
BSS3/32/45	32	45	50	33	2,1	4	8
BSS3/32/63	32	63	50	51	2,1	4	8
BSS3/40/45	40	45	60	33	2,1	4	8
BSS3/40/63	40	63	60	51	2,1	4	8
BSS3/50/63	50	63	70	50	2,6	4	10
BSS3/50/80	50	80	70	65	2,6	4	10
BSS3/60/80	60	80	85	65	3,1	4	12
BSS3/60/100	60	100	85	85	3,1	4	12

B6-B8

STAFFE DI FISSAGGIO PER BUSSOLE A RICIRCOLO SFERE **BOLEXP**
BOLEXP BALLS CIRCULATING BUSHES'S FIXING CLAMPS

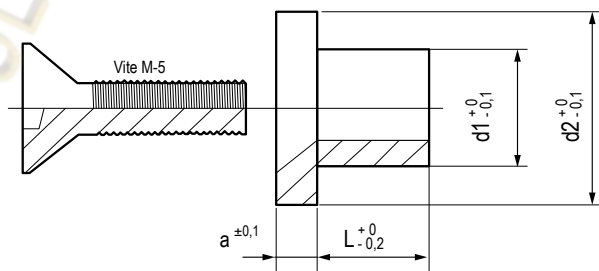

MAT_ACCIAIOSPECIALE

SPECIAL STEEL



Code per n. pezzi
B6 / d1 / L

Code	L	a	d1	d2
B6/9/6	6	3	9	13
B8/9/8	8	3	9	15

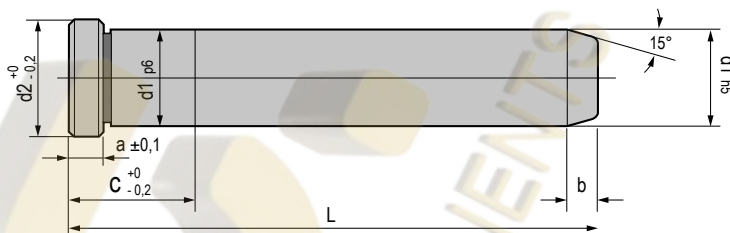

MAT_ACCIAIO / STEEL 5732 62-64 HRc



Code per n. pezzi
CSS8 / d1 / L

Code	d1	L	d2	a	b	c
CSS8/8/60	8	60	12	3	4	10
CSS8/8/80	8	80	12	3	4	10
CSS8/8/100	8	100	12	3	4	10
CSS8/10/60	10	60	14	4	4	12
CSS8/10/80	10	80	14	4	4	12
CSS8/10/100	10	100	14	4	4	12
CSS8/12/80	12	80	16	4	4	16
CSS8/12/100	12	100	16	4	4	16
CSS8/12/125	12	125	16	4	4	16
CSS8/16/80	16	80	20	6	6	20
CSS8/16/100	16	100	20	6	6	20
CSS8/16/125	16	125	20	6	6	20
CSS8/16/160	16	160	20	6	6	20
CSS8/16/200	16	200	20	6	6	20
CSS8/20/100	20	100	24	6	6	22
CSS8/20/125	20	125	24	6	6	22
CSS8/20/160	20	160	24	6	6	22
CSS8/20/200	20	200	24	6	6	22
CSS8/20/250	20	250	24	6	6	22

Code	d1	L	d2	a	b	c
CSS8/25/125	25	125	30	6	6	25
CSS8/25/160	25	160	30	6	6	25
CSS8/25/200	25	200	30	6	6	25
CSS8/25/250	25	250	30	6	6	25
CSS8/25/315	25	315	30	6	6	25
CSS8/32/125	32	125	37	8	8	35
CSS8/32/160	32	160	37	8	8	35
CSS8/32/200	32	200	37	8	8	35
CSS8/32/250	32	250	37	8	8	35
CSS8/32/315	32	315	37	8	8	35
CSS8/40/125	40	125	45	8	8	35
CSS8/40/200	40	200	45	8	8	35
CSS8/40/250	40	250	45	8	8	35
CSS8/40/315	40	315	45	8	8	35
CSS8/40/400	40	400	45	8	8	35
CSS8/50/315	50	315	55	10	10	45
CSS8/50/400	50	400	55	10	10	45
CSS8/60/315	60	315	65	10	10	55
CSS8/60/400	60	400	65	10	10	55

BSS12

BUSSOLE SPALLATE A RICIRCOLO DI SFERE **BOLEXP**
BOLEXP BALLS CIRCULATING BUSHES WITH CENTRING COLLAR

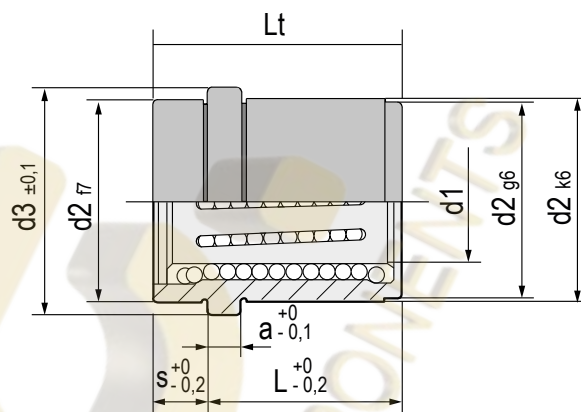
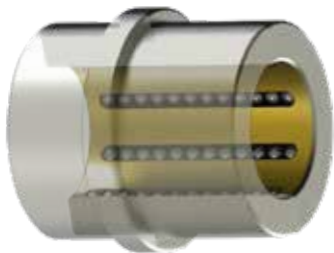

MAT_ACCIAIOSPECIALE+BRONZO

SPECIAL STEEL + BRONZE



Code per n. pezzi
BSS12 / d1 / Lt

Code	d1	Lt	L	s	d2	d3	a	ø sfera ø ball	linee lines
BSS12/12/26	12	26	20	6	22	26	6	2,5	6
BSS12/18/35	18	35	24	11	30	35	6	3	6
BSS12/24/45	24	45	29	16	38	43	6	3	8
BSS12/30/55	30	55	34	21	46	52	6	4	8

CSS18

COLONNE DI GUIDA PER BUSSOLE A RICIRCOLO DI SFERE **BOLEXP**
BOLEXP BALLS CIRCULATING BUSHES'S GUIDE PILLARS

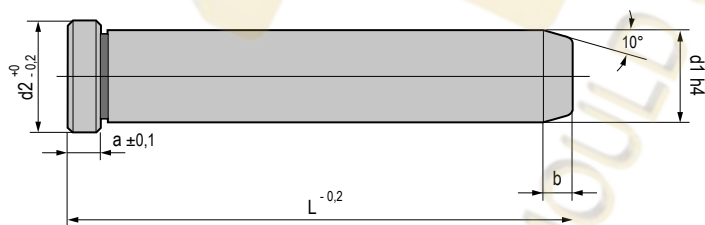

Code	d1	L	d2	a	b
CSS18/12/80	12	80	16	4	4
CSS18/12/100	12	100	16	4	4
CSS18/12/120	12	120	16	4	4
CSS18/12/140	12	140	16	4	4
CSS18/18/100	18	100	22	6	7
CSS18/18/120	18	120	22	6	7
CSS18/18/140	18	140	22	6	7
CSS18/18/160	18	160	22	6	7
CSS18/18/200	18	200	22	6	7
CSS18/24/160	24	160	28	6	7
CSS18/24/200	24	200	28	6	7
CSS18/24/240	24	240	28	6	7
CSS18/24/300	24	300	28	6	7
CSS18/30/160	30	160	36	6	7
CSS18/30/200	30	200	36	6	7
CSS18/30/240	30	240	36	6	7
CSS18/30/300	30	300	36	6	7

MAT_ACCIAIO/STEEL573262-64HRC



Code per n. pezzi
CSS18 / d1 / L

BUSSOLE A RICIRCOLO DI SFERE CON LUBRIFICANTE SOLIDO BOLEXP BSS737
BOLEXP FREE LUBE BALLS CIRCULATING BUSHES

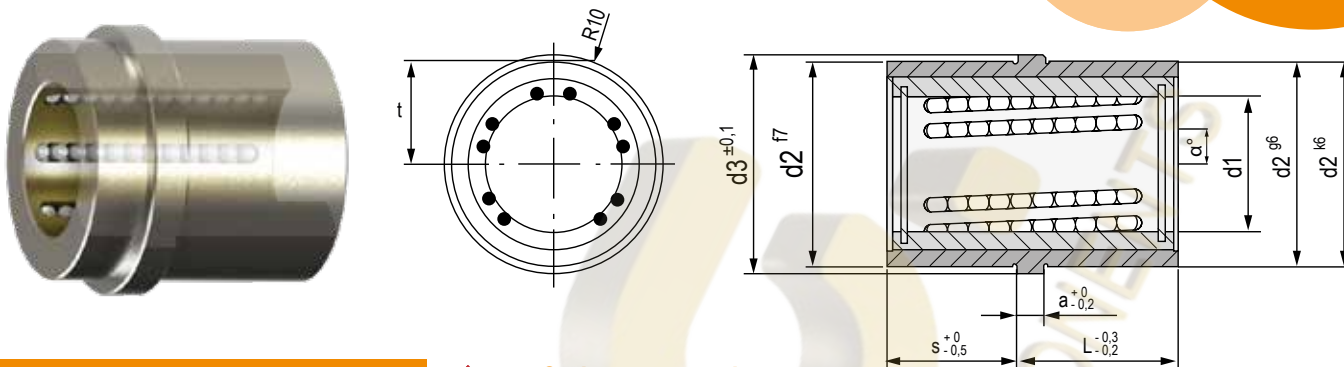

MAT_ACCIAIOSPECIALE+BRONZO
SPECIAL STEEL + BRONZE

Code per n. pezzi
BSS737 / d1 / s / L

Code	d1	L	s	d2	d3	a	t	ø sfera ø ball	linee lines
BSS737/12/12/17	12	17	12	22	25	6	11,25	2,5	6
BSS737/18/17/22	18	22	17	30	33	6	15,25	3	6
BSS737/24/22/27	24	27	22	38	41	6	19,25	3	8
BSS737/30/27/36	30	36	27	46	49	6	23,25	4	8
BSS737/40/27/46	40	46	27	60	66	8	30,25	4	10

DA -20°C
FINO A
190°C

-20°C
UP TO 190°C

COLONNE DI GUIDA PER BUSSOLE A RICIRCOLO DI SFERE BOLEXP
BOLEXP BALLS CIRCULATING BUSHES'S GUIDE PILLARS

NEW CSS828

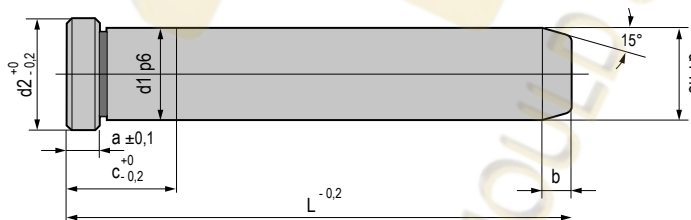

Code	d1	L	d2	a	b	c
CSS828/12/80	12	80	16	4	4	17
CSS828/12/100	12	100	16	4	4	17
CSS828/12/120	12	120	16	4	4	17
CSS828/12/140	12	140	16	4	4	17
CSS828/18/100	18	100	22	6	7	22
CSS828/18/120	18	120	22	6	7	22
CSS828/18/140	18	140	22	6	7	22
CSS828/18/160	18	160	22	6	7	22
CSS828/18/200	18	200	22	6	7	22
CSS828/24/160	24	160	28	6	7	27
CSS828/24/200	24	200	28	6	7	27
CSS828/24/240	24	240	28	6	7	27
CSS828/24/300	24	300	28	6	7	27
CSS828/30/160	30	160	36	6	7	36
CSS828/30/200	30	200	36	6	7	36
CSS828/30/240	30	240	36	6	7	36
CSS828/30/300	30	300	36	6	7	36

MAT_ACCIAIO/STEEL573262-64HRC

Code per n. pezzi
CSS18 / d1 / L

ME1144

BUSSOLE SPALLATE A RICIRCOLO DI SFERE **BOLEXP**
BOLEXP BALLS CIRCULATING BUSHES WITH CENTRING COLLAR

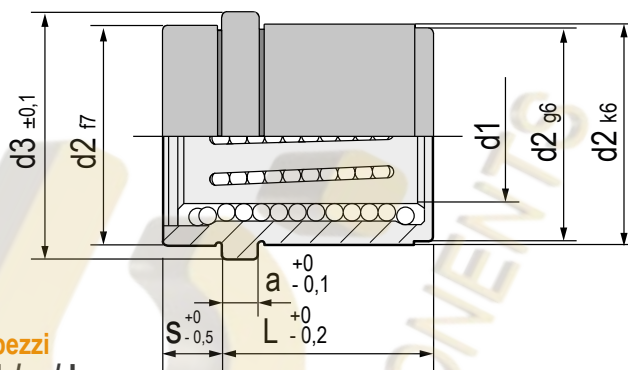
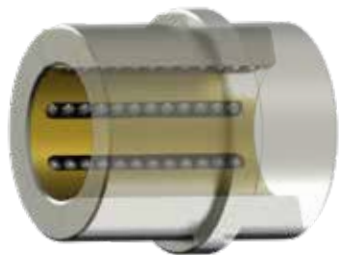

MAT_ACCIAIOSPECIALE+BRONZO

SPECIAL STEEL + BRONZE

Code per n. pezzi
ME1144/ d1 / s / L

Code	d1	s	L	d2	d3	a	ø sfera ø ball	linee lines
ME1144/10/9/17	10	9	12	17	20	6	2	6
ME1144/10/9/17	10	9	17	17	20	6	2	6
ME1144/12/9/17	12	9	17	22	25	6	2,5	6
ME1144/12/12/17	12	12	17	22	25	6	2,5	6
ME1144/18/12/22	18	12	22	30	33	6	3	6
ME1144/18/17/22	18	17	22	30	33	6	3	6
ME1144/24/17/27	24	17	27	38	41	6	3	8
ME1144/24/22/27	24	22	27	38	41	6	3	8
ME1144/30/22/32	30	22	32	46	49	6	4	8
ME1144/30/27/36	30	27	36	46	49	6	4	8

ME1145

BUSSOLE SPALLATE A RICIRCOLO DI SFERE **BOLEXP**
BOLEXP BALLS CIRCULATING BUSHES WITH CENTRING COLLAR

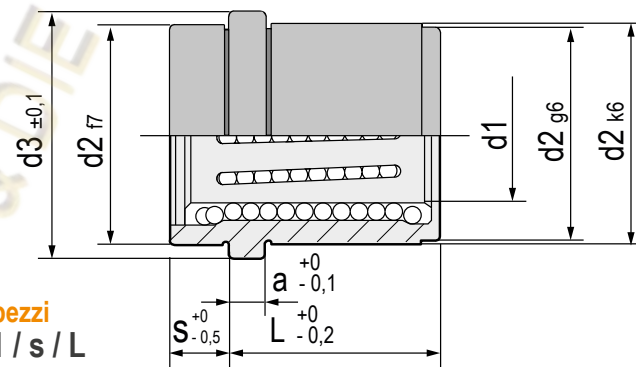
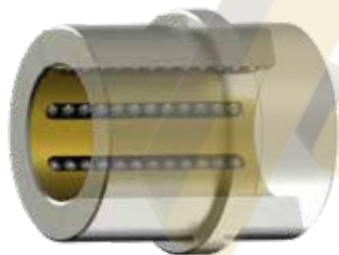

MAT_ACCIAIOSPECIALE+BRONZO

SPECIAL STEEL + BRONZE

Code per n. pezzi
ME1145/ d1 / s / L

Code	d1	s	L	d2	d3	a	ø sfera ø ball	linee lines
ME1145/24/12/17	24	12	17	38	41	6	3	8
ME1145/24/17/22	24	17	22	38	41	6	3	8
ME1145/36/17/22	36	17	22	54	58	6	4	8
ME1145/36/22/27	36	22	27	54	58	6	4	8
ME1145/48/22/27	48	22	27	68	73	6	4	10
ME1145/48/27/36	48	27	36	68	73	6	4	10

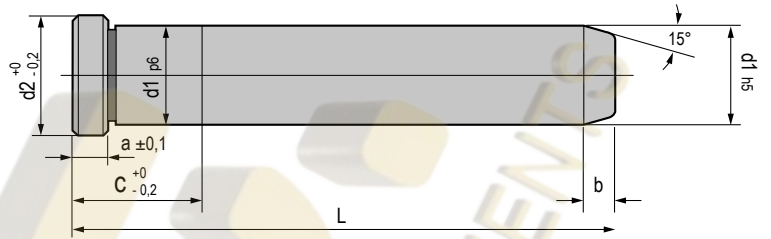

MAT_ 1.4125 58-60 HRc



Code per n. pezzi
CSS18 / d1 / L

Code	d1	L	d2	a	b	c
CSS858/12/80	12	80	16	4	4	16
CSS858/12/100	12	100	16	4	4	16
CSS858/16/100	16	100	20	6	6	20
CSS858/16/125	16	125	20	6	6	20
CSS858/20/125	20	125	24	6	6	22
CSS858/20/160	20	160	24	6	6	22
CSS858/25/160	25	160	30	6	6	25
CSS858/25/200	25	200	30	6	6	25

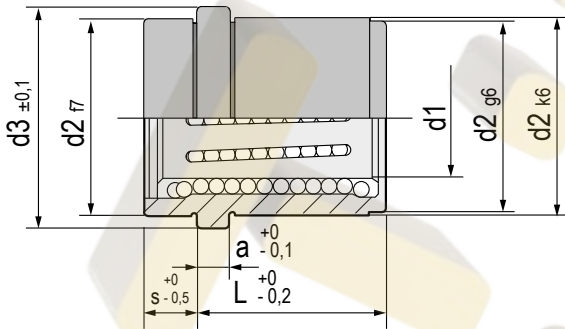

MAT ACCIAIOINOX1.2083(BUSSOLAeSFERE)
ALLUMINIO ANODIZZATO (GABBIA)
DUREZZA: 54-56 HRc

MAT STAINLESSSTEEL 1.2083(BUSH&BALLS)
ANODIZED ALUMINIUM (CAGE)
HARDNESS: 54-56 HRc



Code per n. pezzi
BSS852 / d1 / L

Code	d1	L	d2	d3	a	s	ø sfera ø ball	linee lines
BSS852/12/22	12	22	24	28	6	8	3	5
BSS852/16/22	16	22	28	32	6	8	3	6
BSS852/20/26	20	26	32	36	6	9	3	6
BSS852/25/26	25	26	40	45	6	9	3	8

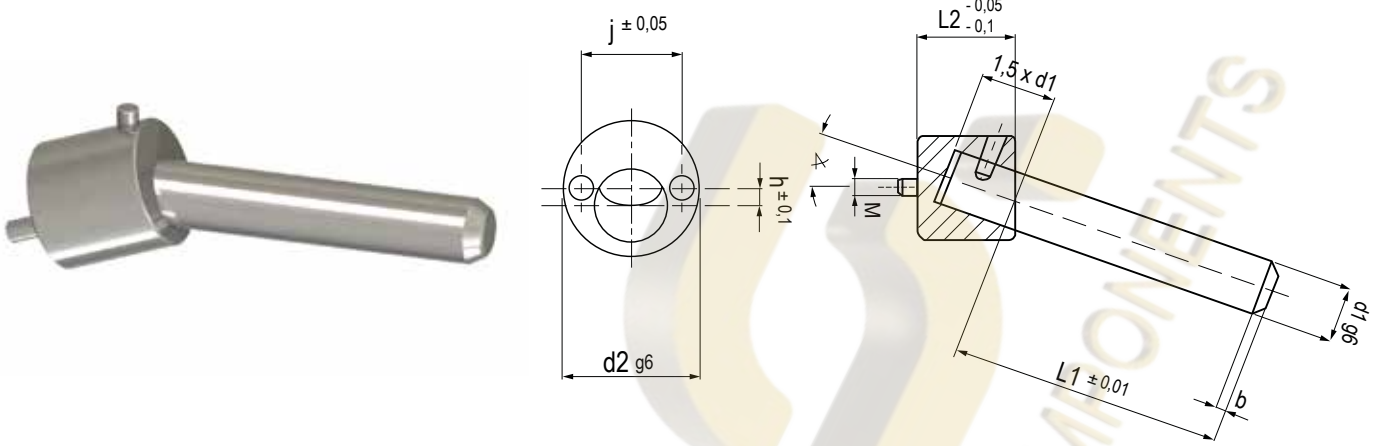

MAT_BASE 1.2312 | COLONNA 1.5732 58-60HRc | VITE 12.9

MAT_BASE SUPPORT 1.2312 | COLUMN 1.5732 58-60HRc | SCREW 12.9

Code per n. pezzi
CI / d1 / L1 / α

Code	d1	L1	α°	d2	L2	j	h	b	M	Code	d1	L1	α°	d2	L2	j	h	b	M	
CI/12/50/α		50								CI/25/125/α		125								
CI/12/75/α		75	7° - 10° - 12° - 15°							CI/25/150/α		150	7° - 10° - 12° - 15°							
CI/12/100/α	12	100	- 18° - 20° - 22°	24	22	17,5	2,5	4	4	CI/25/175/α	25	175	- 18° 20° - 22°	48	45	36	5	6	8	
CI/12/125/α		125								CI/25/200/α		200								
CI/16/75/α		75								CI/30/150/α		150								
CI/16/100/α		100	7° - 10° - 12° - 15°							CI/30/175/α		175	7° - 10° - 12° - 15°							
CI/16/125/α	16	125	- 18° - 20° - 22°	30	28	22,5	3	6	5	CI/30/200/α	30	200	- 18° 20° - 22°	58	55	43	6	8	10	
CI/16/150/α		150								CI/30/250/α		250								
CI/20/100/α		100																		
CI/20/125/α		125	7° - 10° - 12° - 15°																	
CI/20/150/α	20	150	- 18° - 20° - 22°	38	36	28	4	6	6											
CI/20/175/α		175																		



Via Maestri del Lavoro, 12
33080 Fiume Veneto (PN) Italy
Telefono/*Phone*: +39 0434 564010
Fax: +39 0434 564008

Per richieste di informazioni, offerte e ordini / *For enquires, quotations and orders*:
UFFICIO COMMERCIALE/*COMMERCIAL OFFICE*: commerciale@tdspn.it

Per informazioni amministrative / *For administrative informations*:
AMMINISTRAZIONE/*ADMINISTRATION OFFICE*: amministrazione@tdspn.it

T.D.S.

ELEMENTS FOR
MOULD & DIE



PLASTICA E PRESSOFUSIONE
ELEMENTI DI GUIDA SERIE IT
PLASTIC AND DIE-CASTING
IT GUIDE ELEMENTS

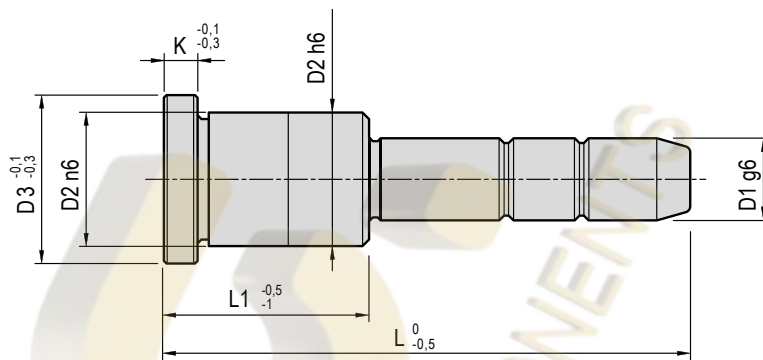

MAT_1.7131 61-63 HRC

Code per n. pezzi
P / D1 / D2 / L1 / L 4 pcs.

Code	D1	L1	L	D2	D3	K
P/12/18/22/50			50			
P/12/18/22/60			60			
P/12/18/22/70	12	22	70	18	22	5
P/12/18/22/80			80			
P/12/18/22/90			90			
P/12/18/22/100			100			
P/12/18/26/50			50			
P/12/18/26/60			60			
P/12/18/26/70	12	26	70	18	22	5
P/12/18/26/80			80			
P/12/18/26/90			90			
P/12/18/26/100			100			
P/12/18/36/50			50			
P/12/18/36/60			60			
P/12/18/36/70			70			
P/12/18/36/80	12	36	80	18	22	5
P/12/18/36/90			90			
P/12/18/36/100			100			
P/12/18/36/120			120			
P/12/18/46/70			70			
P/12/18/46/80			80			
P/12/18/46/90	12	46	90	18	22	5
P/12/18/46/100			100			
P/12/18/46/120			120			
P/12/18/56/90	12	56	90	18	22	5
P/12/18/56/100			100			
Compatibile/similare a ECO1 / C1 / 33PT						
Compatible/similar to ECO1 / C1 / 33PT						

Code	D1	L1	L	D2	D3	K
P/12/18/56/120	12	56	120	18	22	5
P/14/20/22/50			50			
P/14/20/22/60			60			
P/14/20/22/70	14	22	70	20	24	5
P/14/20/22/80			80			
P/14/20/22/90			90			
P/14/20/22/100			100			
P/14/20/26/60			60			
P/14/20/26/70			70			
P/14/20/26/80	14	26	80	20	24	5
P/14/20/26/90			90			
P/14/20/26/100			100			
P/14/20/26/120			120			
P/14/20/36/70			70			
P/14/20/36/80			80			
P/14/20/36/90	14	36	90	20	24	5
P/14/20/36/100			100			
P/14/20/36/120			120			
P/14/20/46/70			70			
P/14/20/46/80			80			
P/14/20/46/90	14	46	90	20	24	5
P/14/20/46/100			100			
P/14/20/46/120			120			
P/14/20/56/90			90			
P/14/20/56/100	14	56	100	20	24	5
P/14/20/56/120			120			
Compatibile/similare a ECO1 / C1 / 33PT						
Compatible/similar to ECO1 / C1 / 33PT						

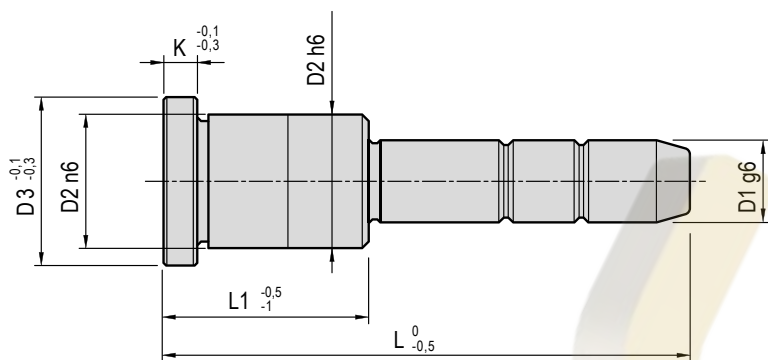

MAT_1.7131 61-63 HRC



Code per n. pezzi

P / D1 / D2 / L1 / L 4 pcs.

Code	D1	L1	L	D2	D3	K
P/16/22/22/50			50			
P/16/22/22/60			60			
P/16/22/22/70			70			
P/16/22/22/80	16	22	80	22	26	5
P/16/22/22/90			90			
P/16/22/22/100			100			
P/16/22/22/120			120			
P/16/22/26/50			50			
P/16/22/26/60			60			
P/16/22/26/70			70			
P/16/22/26/80	16	26	80	22	26	5
P/16/22/26/90			90			
P/16/22/26/100			100			
P/16/22/26/120			120			
P/16/22/26/140			140			
P/16/22/36/60			60			
P/16/22/36/70			70			
P/16/22/36/80			80			
P/16/22/36/90	16	36	90	22	26	5
P/16/22/36/100			100			
P/16/22/36/120			120			
P/16/22/36/140			140			
P/16/22/46/70			70			
P/16/22/46/80	16	46	80	22	26	5
P/16/22/46/90			90			
P/16/22/46/100			100			
Compatibile/similare a ECO1 / C1 / 33PT						
Compatible/similar to ECO1 / C1 / 33PT						

Code	D1	L1	L	D2	D3	K
P/16/22/46/120			120			
P/16/22/46/140	16	46	140	22	26	5
P/16/22/46/160			160			
P/16/22/56/80			80			
P/16/22/56/90			90			
P/16/22/56/100			100			
P/16/22/56/120	16	56	120	22	26	5
P/16/22/56/140			140			
P/16/22/56/160			160			
P/16/22/56/180			180			
P/16/22/56/200			200			
P/16/22/66/100			100			
P/16/22/66/120			120			
P/16/22/66/140	16	66	140	22	26	5
P/16/22/66/160			160			
P/16/22/66/180			180			
P/16/22/66/200			200			
P/16/22/76/100			100			
P/16/22/76/120			120			
P/16/22/76/140	16	76	140	22	26	5
P/16/22/76/160			160			
P/16/22/76/180			180			
P/16/22/76/200			200			
P/16/22/96/140			140			
P/16/22/96/160	16	96	160	22	26	5
P/16/22/96/180			180			
Compatibile/similare a ECO1 / C1 / 33PT						
Compatible/similar to ECO1 / C1 / 33PT						

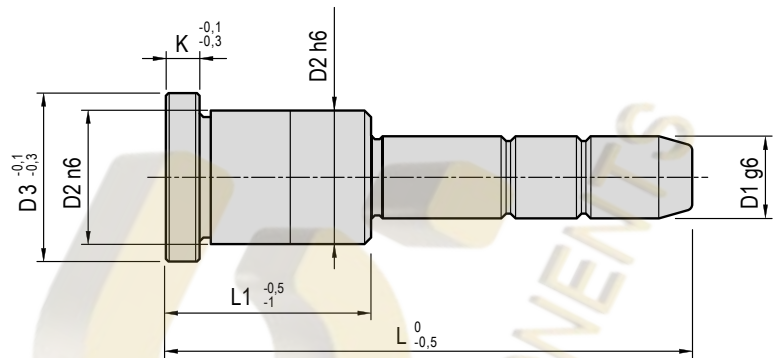

MAT_1.7131 61-63 HRC



Code per n. pezzi

P / D1 / D2 / L1 / L 4 pcs.

Code	D1	L1	L	D2	D3	K
P/16/22/96/200	16	96	200	22	26	5
P/18/26/26/60			60			
P/18/26/26/70			70			
P/18/26/26/80	18	26	80	26	30	5
P/18/26/26/90			90			
P/18/26/26/100			100			
P/18/26/36/60			60			
P/18/26/36/70			70			
P/18/26/36/80			80			
P/18/26/36/90	18	36	90	26	30	5
P/18/26/36/100			100			
P/18/26/36/120			120			
P/18/26/36/140			140			
P/18/26/46/70			70			
P/18/26/46/80			80			
P/18/26/46/90			90			
P/18/26/46/100	18	46	100	26	30	5
P/18/26/46/120			120			
P/18/26/46/140			140			
P/18/26/46/160			160			
P/18/26/56/80			80			
P/18/26/56/90			90			
P/18/26/56/100	18	56	100	26	30	5
P/18/26/56/120			120			
P/18/26/56/140			140			
P/18/26/56/160			160			
Compatibile/similare a ECO1 / C1 / 33PT						
Compatible/similar to ECO1 / C1 / 33PT						

Code	D1	L1	L	D2	D3	K
P/18/26/56/180	18	56	180	26	30	5
P/18/26/66/100			100			
P/18/26/66/120			120			
P/18/26/66/140	18	66	140	26	30	5
P/18/26/66/160			160			
P/18/26/66/180			180			
P/18/26/76/120			120			
P/18/26/76/140	18	76	140	26	30	5
P/18/26/76/160			160			
P/18/26/76/180			180			
P/20/28/26/60			60			
P/20/28/26/70			70			
P/20/28/26/80			80			
P/20/28/26/90	20	26	90	28	32	6
P/20/28/26/100			100			
P/20/28/26/120			120			
P/20/28/26/140			140			
P/20/28/36/60			60			
P/20/28/36/70			70			
P/20/28/36/80			80			
P/20/28/36/90	20	36	90	28	32	6
P/20/28/36/100			100			
P/20/28/36/120			120			
P/20/28/36/140			140			
P/20/28/36/160			160			
P/20/28/46/70	20	46	70	28	32	6
Compatibile/similare a ECO1 / C1 / 33PT						
Compatible/similar to ECO1 / C1 / 33PT						

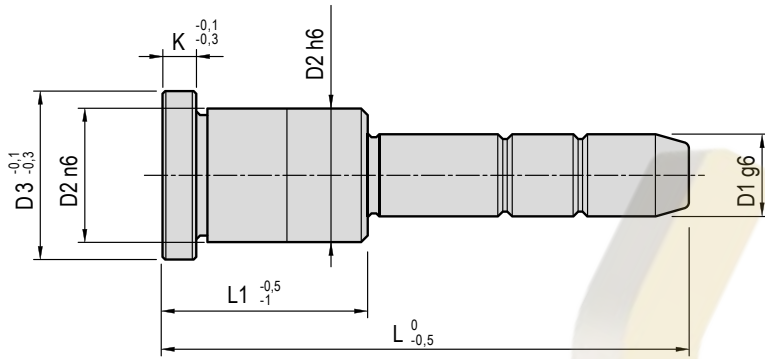

MAT_1.7131 61-63 HRC



Code per n. pezzi
P / D1 / D2 / L1 / L 4 pcs.

Code	D1	L1	L	D2	D3	K
P/20/28/46/80			80			
P/20/28/46/90			90			
P/20/28/46/100	20	46	100	28	32	6
P/20/28/46/120			120			
P/20/28/46/140			140			
P/20/28/46/160			160			
P/20/28/56/80			80			
P/20/28/56/90			90			
P/20/28/56/100			100			
P/20/28/56/120	20	56	120	28	32	6
P/20/28/56/140			140			
P/20/28/56/160			160			
P/20/28/56/180			180			
P/20/28/56/200			200			
P/20/28/66/100			100			
P/20/28/66/120			120			
P/20/28/66/140	20	66	140	28	32	6
P/20/28/66/160			160			
P/20/28/66/180			180			
P/20/28/66/200			200			
P/20/28/76/120			120			
P/20/28/76/140			140			
P/20/28/76/160	20	76	160	28	32	6
P/20/28/76/180			180			
P/20/28/76/200			200			
P/20/28/86/140	20	86	140	28	32	6
Compatibile/similare a ECO1 / C1 / 33PT						
Compatible/similar to ECO1 / C1 / 33PT						

Code	D1	L1	L	D2	D3	K
P/20/28/86/160			160			
P/20/28/86/180	20	86	180	28	32	6
P/20/28/86/200			200			
P/20/28/96/140			140			
P/20/28/96/160	20	96	160	28	32	6
P/20/28/96/180			180			
P/20/28/96/200			200			
P/20/30/26/60			60			
P/20/30/26/70			70			
P/20/30/26/80			80			
P/20/30/26/90	20	26	90	30*	34	6
P/20/30/26/100			100			
P/20/30/26/120			120			
P/20/30/26/140			140			
P/20/30/36/60			60			
P/20/30/36/70			70			
P/20/30/36/80			80			
P/20/30/36/90	20	36	90	30*	34	6
P/20/30/36/100			100			
P/20/30/36/120			120			
P/20/30/36/140			140			
P/20/30/36/160			160			
P/20/30/46/70			70			
P/20/30/46/80	20	46	80	30*	34	6
P/20/30/46/90			90			
P/20/30/46/100			100			
Compatibile/similare a ECO1 / C1 / 33PT						
Compatible/similar to ECO1 / C1 / 33PT						

* su richiesta / on demand

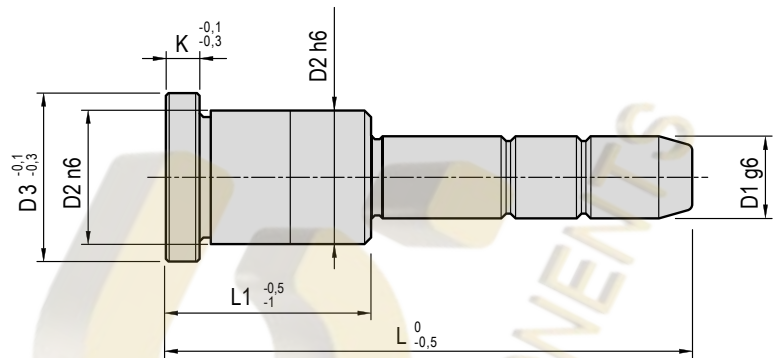

MAT_1.7131 61-63 HRC



Code per n. pezzi

P / D1 / D2 / L1 / L 4 pcs.

Code	D1	L1	L	D2	D3	K
P/20/30/46/120			120			
P/20/30/46/140	20	46	140	30*	34	6
P/20/30/46/160			160			
P/20/30/56/80			80			
P/20/30/56/90			90			
P/20/30/56/100			100			
P/20/30/56/120	20	56	120	30*	34	6
P/20/30/56/140			140			
P/20/30/56/160			160			
P/20/30/56/180			180			
P/20/30/56/200			200			
P/20/30/66/100			100			
P/20/30/66/120			120			
P/20/30/66/140	20	66	140	30*	34	6
P/20/30/66/160			160			
P/20/30/66/180			180			
P/20/30/66/200			200			
P/20/30/76/120			120			
P/20/30/76/140			140			
P/20/30/76/160	20	76	160	30*	34	6
P/20/30/76/180			180			
P/20/30/76/200			200			
P/20/30/86/140			140			
P/20/30/86/160	20	86	160	30*	34	6
P/20/30/86/180			180			
P/20/30/86/200			200			
Compatibile/similare a ECO1 / C1 / 33PT						
Compatible/similar to ECO1 / C1 / 33PT						

Code	D1	L1	L	D2	D3	K
P/20/30/96/140			140			
P/20/30/96/160	20	96	160	30*	34	6
P/20/30/96/180			180			
P/20/30/96/200			200			
P/25/34/26/80			80			
P/25/34/26/90	25	26	90	34	38	7
P/25/34/26/100			100			
P/25/34/36/80			80			
P/25/34/36/90			90			
P/25/34/36/100			100			
P/25/34/36/120	25	36	120	34	38	7
P/25/34/36/140			140			
P/25/34/36/160			160			
P/25/34/36/180			180			
P/25/34/46/90			90			
P/25/34/46/100			100			
P/25/34/46/120			120			
P/25/34/46/140	25	46	140	34	38	7
P/25/34/46/160			160			
P/25/34/46/180			180			
P/25/34/46/200			200			
P/25/34/56/100			100			
P/25/34/56/120			120			
P/25/34/56/140	25	56	140	34	38	7
P/25/34/56/160			160			
P/25/34/56/180			180			
Compatibile/similare a ECO1 / C1 / 33PT						
Compatible/similar to ECO1 / C1 / 33PT						

* su richiesta / on demand

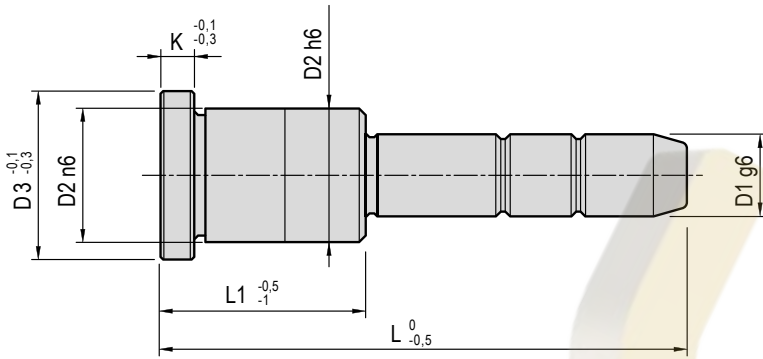

MAT_1.7131 61-63 HRC



Code per n. pezzi
P / D1 / D2 / L1 / L 4 pcs.

Code	D1	L1	L	D2	D3	K
P/25/34/56/200			200			
P/25/34/56/220	25	56	220	34	38	7
P/25/34/56/240			240			
P/25/34/66/120			120			
P/25/34/66/140			140			
P/25/34/66/160			160			
P/25/34/66/180			180			
P/25/34/66/200	25	66	200	34	38	7
P/25/34/66/220			220			
P/25/34/66/240			240			
P/25/34/66/260			260			
P/25/34/66/280			280			
P/25/34/76/120			120			
P/25/34/76/140			140			
P/25/34/76/160			160			
P/25/34/76/180			180			
P/25/34/76/200	25	76	200	34	38	7
P/25/34/76/220			220			
P/25/34/76/240			240			
P/25/34/76/260			260			
P/25/34/76/280			280			
P/25/34/86/140			140			
P/25/34/86/160			160			
P/25/34/86/180	25	86	180	34	38	7
P/25/34/86/200			200			
P/25/34/86/220			220			
Compatibile/similare a ECO1 / C1 / 33PT						
Compatible/similar to ECO1 / C1 / 33PT						

Code	D1	L1	L	D2	D3	K
P/25/34/86/240			240			
P/25/34/86/260	25	86	260	34	38	7
P/25/34/86/280			280			
P/25/34/96/140			140			
P/25/34/96/160			160			
P/25/34/96/180			180			
P/25/34/96/200	25	96	200	34	38	7
P/25/34/96/220			220			
P/25/34/96/240			240			
P/25/34/96/260			260			
P/25/34/96/280			280			
P/25/34/116/160			160			
P/25/34/116/180			180			
P/25/34/116/200			200			
P/25/34/116/220	25	116	220	34	38	7
P/25/34/116/240			240			
P/25/34/116/260			260			
P/25/34/116/280			280			
P/25/36/26/80			80			
P/25/36/26/90	25	26	90	36*	40	7
P/25/36/26/100			100			
P/25/36/36/80			80			
P/25/36/36/90			90			
P/25/36/36/100	25	36	100	36*	40	7
P/25/36/36/120			120			
P/25/36/36/140			140			
Compatibile/similare a ECO1 / C1 / 33PT						
Compatible/similar to ECO1 / C1 / 33PT						

* su richiesta / on demand

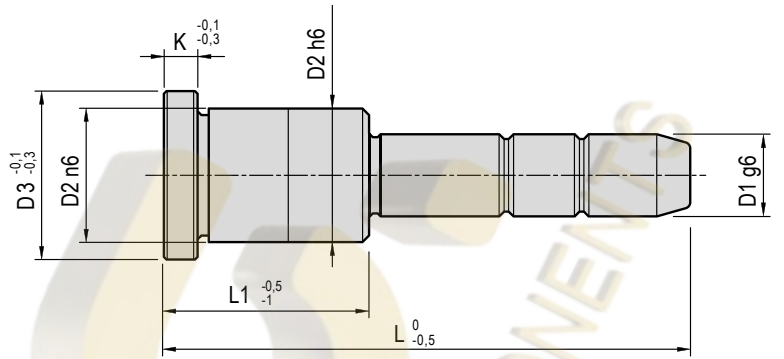

MAT_1.7131 61-63 HRC



Code per n. pezzi
P / D1 / D2 / L1 / L 4 pcs.

Code	D1	L1	L	D2	D3	K
P/25/36/36/160	25	36	160	36*	40	7
P/25/36/36/180			180			
P/25/36/46/90	25	46	90	36*	40	7
P/25/36/46/100			100			
P/25/36/46/120			120			
P/25/36/46/140			140			
P/25/36/46/160			160			
P/25/36/46/180			180			
P/25/36/46/200			200			
P/25/36/56/100			25			
P/25/36/56/120	120					
P/25/36/56/140	140					
P/25/36/56/160	160					
P/25/36/56/180	180					
P/25/36/56/200	200					
P/25/36/56/220	220					
P/25/36/56/240	240					
P/25/36/66/120	25	66	120	36*	40	7
P/25/36/66/140			140			
P/25/36/66/160			160			
P/25/36/66/180			180			
P/25/36/66/200			200			
P/25/36/66/220			220			
P/25/36/66/240			240			
P/25/36/66/260			260			
P/25/36/66/280	280					
Compatibile/similare a ECO1 / C1 / 33PT						
Compatible/similar to ECO1 / C1 / 33PT						

Code	D1	L1	L	D2	D3	K
P/25/36/76/120	25	76	120	36*	40	7
P/25/36/76/140			140			
P/25/36/76/160			160			
P/25/36/76/180			180			
P/25/36/76/200			200			
P/25/36/76/220			220			
P/25/36/76/240			240			
P/25/36/76/260			260			
P/25/36/76/280	280					
P/25/36/86/140	25	86	140	36*	40	7
P/25/36/86/160			160			
P/25/36/86/180			180			
P/25/36/86/200			200			
P/25/36/86/220			220			
P/25/36/86/240			240			
P/25/36/86/260			260			
P/25/36/86/280			280			
P/25/36/96/140	25	96	140	36*	40	7
P/25/36/96/160			160			
P/25/36/96/180			180			
P/25/36/96/200			200			
P/25/36/96/220			220			
P/25/36/96/240			240			
P/25/36/96/260			260			
P/25/36/96/280			280			
P/25/36/116/160	25	116	160	36*	40	7
Compatibile/similare a ECO1 / C1 / 33PT						
Compatible/similar to ECO1 / C1 / 33PT						

* su richiesta / on demand

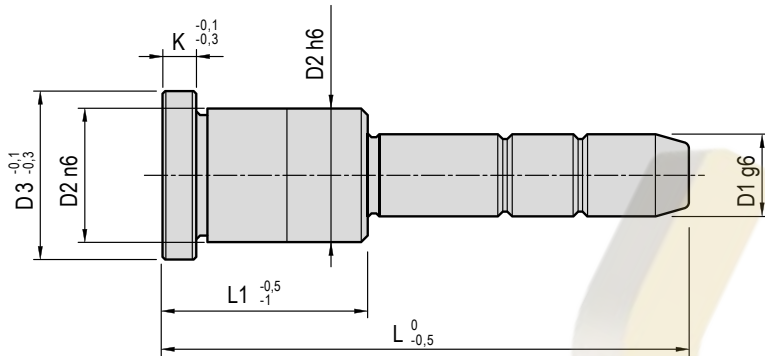

MAT_1.7131 61-63 HRC



Code per n. pezzi

P / D1 / D2 / L1 / L 4 pcs.

Code	D1	L1	L	D2	D3	K
P/25/36/116/180			180			
P/25/36/116/200			200			
P/25/36/116/220			220			
P/25/36/116/240	25	116	240	36*	40	7
P/25/36/116/260			260			
P/25/36/116/280			280			
P/32/40/36/100	32	36	100	40	45	7
P/32/40/36/120			120			
P/32/40/46/100			100			
P/32/40/46/120	32	46	120	40	45	7
P/32/40/46/140			140			
P/32/40/46/160			160			
P/32/40/56/100			100			
P/32/40/56/120			120			
P/32/40/56/140			140			
P/32/40/56/160	32	56	160	40	45	7
P/32/40/56/180			180			
P/32/40/56/200			200			
P/32/40/56/220			220			
P/32/40/56/240			240			
P/32/40/66/120			120			
P/32/40/66/140			140			
P/32/40/66/160	32	66	160	40	45	7
P/32/40/66/180			180			
P/32/40/66/200			200			
P/32/40/66/220			220			
Compatibile/similare a EC01 / C1 / 33PT						
Compatible/similar to EC01 / C1 / 33PT						

Code	D1	L1	L	D2	D3	K
P/32/40/66/240			240			
P/32/40/66/260	32	66	260	40	45	7
P/32/40/66/280			280			
P/32/40/76/140			140			
P/32/40/76/160			160			
P/32/40/76/180			180			
P/32/40/76/200	32	76	200	40	45	7
P/32/40/76/220			220			
P/32/40/76/240			240			
P/32/40/76/260			260			
P/32/40/76/280			280			
P/32/40/86/160			160			
P/32/40/86/180			180			
P/32/40/86/200			200			
P/32/40/86/220	32	86	220	40	45	7
P/32/40/86/240			240			
P/32/40/86/260			260			
P/32/40/86/280			280			
P/32/40/96/160			160			
P/32/40/96/180			180			
P/32/40/96/200			200			
P/32/40/96/220	32	96	220	40	45	7
P/32/40/96/240			240			
P/32/40/96/260			260			
P/32/40/96/280			280			
P/32/40/96/300			300			
Compatibile/similare a EC01 / C1 / 33PT						
Compatible/similar to EC01 / C1 / 33PT						

* su richiesta / on demand

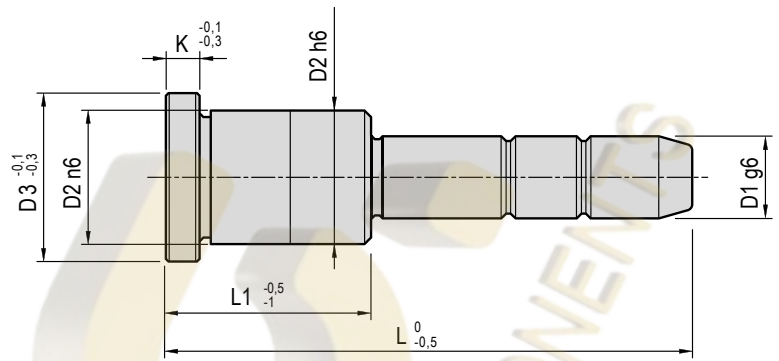

MAT_1.7131 61-63 HRC



Code per n. pezzi

P / D1 / D2 / L1 / L 4 pcs.

Code	D1	L1	L	D2	D3	K
P/32/40/96/340	32	96	340	40	45	7
P/32/40/106/160			160			
P/32/40/106/180			180			
P/32/40/106/200			200			
P/32/40/106/220			220			
P/32/40/106/240	32	106	240	40	45	7
P/32/40/106/260			260			
P/32/40/106/280			280			
P/32/40/106/300			300			
P/32/40/106/340			340			
P/32/40/116/160			160			
P/32/40/116/180			180			
P/32/40/116/200			200			
P/32/40/116/220			220			
P/32/40/116/240	32	116	240	40	45	7
P/32/40/116/260			260			
P/32/40/116/280			280			
P/32/40/116/300			300			
P/32/40/116/340			340			
P/32/40/116/400			400			
P/32/40/126/180			180			
P/32/40/126/200			200			
P/32/40/126/220	32	126	220	40	45	7
P/32/40/126/240			240			
P/32/40/126/260			260			
P/32/40/126/280			280			
Compatibile/similare a ECO1 / C1 / 33PT						
Compatible/similar to ECO1 / C1 / 33PT						

Code	D1	L1	L	D2	D3	K
P/32/40/126/300			300			
P/32/40/126/340	32	126	340	40	45	7
P/32/40/126/400			400			
P/32/40/146/200			200			
P/32/40/146/220			220			
P/32/40/146/240			240			
P/32/40/146/260	32	146	260	40	45	7
P/32/40/146/280			280			
P/32/40/146/300			300			
P/32/40/146/340			340			
P/32/40/146/400			400			
P/40/48/46/120			120			
P/40/48/46/140			140			
P/40/48/46/160	40	46	160	48	52	8
P/40/48/46/180			180			
P/40/48/46/200			200			
P/40/48/56/120			120			
P/40/48/56/140			140			
P/40/48/56/160	40	56	160	48	52	8
P/40/48/56/180			180			
P/40/48/56/200			200			
P/40/48/56/220			220			
P/40/48/66/160			160			
P/40/48/66/180	40	66	180	48	52	8
P/40/48/66/200			200			
P/40/48/66/220			220			
Compatibile/similare a ECO1 / C1 / 33PT						
Compatible/similar to ECO1 / C1 / 33PT						

* su richiesta / on demand

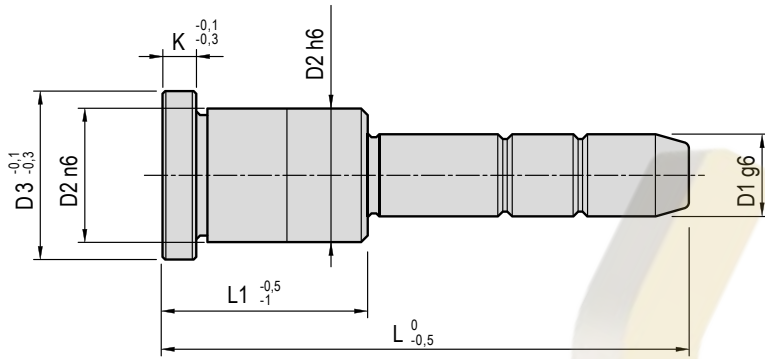

MAT_1.7131 61-63 HRC



Code per n. pezzi

P / D1 / D2 / L1 / L 4 pcs.

Code	D1	L1	L	D2	D3	K
P/40/48/66/240	40	66	240	48	52	8
P/40/48/76/160			160			
P/40/48/76/180			180			
P/40/48/76/200	40	76	200	48	52	8
P/40/48/76/220			220			
P/40/48/76/240			240			
P/40/48/76/260			260			
P/40/48/86/160			160			
P/40/48/86/180			180			
P/40/48/86/200			200			
P/40/48/86/220	40	86	220	48	52	8
P/40/48/86/240			240			
P/40/48/86/260			260			
P/40/48/86/280			280			
P/40/48/96/160			160			
P/40/48/96/180			180			
P/40/48/96/200			200			
P/40/48/96/220			220			
P/40/48/96/240	40	96	240	48	52	8
P/40/48/96/260			260			
P/40/48/96/280			280			
P/40/48/96/300			300			
P/40/48/96/340			340			
P/40/48/106/180			180			
P/40/48/106/200	40	106	200	48	52	8
P/40/48/106/220			220			
Compatibile/similare a ECO1 / C1 / 33PT						
Compatible/similar to ECO1 / C1 / 33PT						

Code	D1	L1	L	D2	D3	K
P/40/48/106/240			240			
P/40/48/106/260			260			
P/40/48/106/280	40	106	280	48	52	8
P/40/48/106/300			300			
P/40/48/106/340			340			
P/40/48/116/180			180			
P/40/48/116/200			200			
P/40/48/116/220			220			
P/40/48/116/240			240			
P/40/48/116/260	40	116	260	48	52	8
P/40/48/116/280			280			
P/40/48/116/300			300			
P/40/48/116/340			340			
P/40/48/116/400			400			
P/40/48/126/180			180			
P/40/48/126/200			200			
P/40/48/126/220			220			
P/40/48/126/240			240			
P/40/48/126/260	40	126	260	48	52	8
P/40/48/126/280			280			
P/40/48/126/300			300			
P/40/48/126/340			340			
P/40/48/126/400			400			
P/40/48/146/240			240			
P/40/48/146/260	40	146	260	48	52	80
P/40/48/146/280			280			
Compatibile/similare a ECO1 / C1 / 33PT						
Compatible/similar to ECO1 / C1 / 33PT						

* su richiesta / on demand

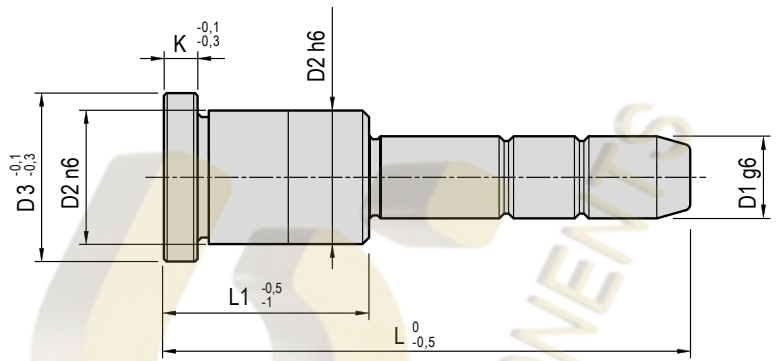

MAT_1.7131 61-63 HRC



Code per n. pezzi

P / D1 / D2 / L1 / L 4 pcs.

Code	D1	L1	L	D2	D3	K
P/40/48/146/300			300			
P/40/48/146/340	40	146	340	48	52	8
P/40/48/146/400			400			
P/50/60/96/180			180			
P/50/60/96/200			200			
P/50/60/96/220			220			
P/50/60/96/240	50	96	240	60	65	10
P/50/60/96/260			260			
P/50/60/96/280			280			
P/50/60/96/300			300			
P/50/60/96/340			340			
P/50/60/126/220			220			
P/50/60/126/240			240			
P/50/60/126/260			260			
P/50/60/126/280	50	126	280	60	65	10
P/50/60/126/300			300			
P/50/60/126/340			340			
P/50/60/126/400			400			
P/50/60/146/240			240			
P/50/60/146/260			260			
P/50/60/146/280	50	146	280	60	65	10
P/50/60/146/300			300			
P/50/60/146/340			340			
P/50/60/146/400			400			
Compatibile/similare a ECO1 / C1 / 33PT						
Compatible/similar to ECO1 / C1 / 33PT						

* su richiesta / on demand

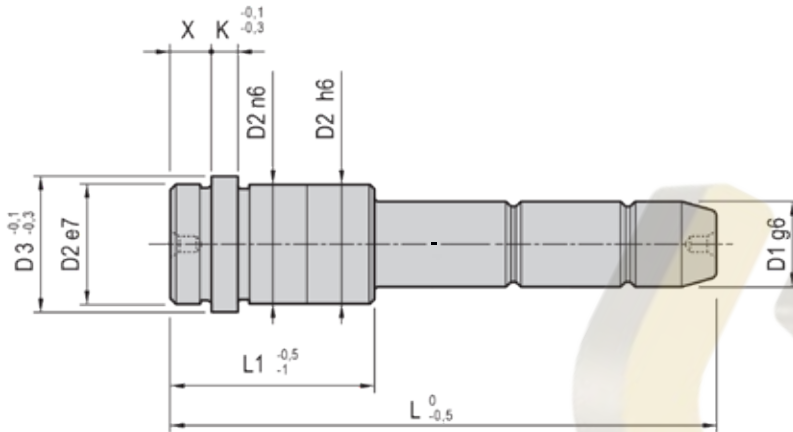

MAT_1.7131 61-63 HRC

Code per n. pezzi
PS / D1 / D2 / L1 / L 4 pcs.

Code	D1	L1	L	X	D2	D3	K
PS/16/22/36/80			80				
PS/16/22/36/90	16	36	90	10	22	26	5
PS/16/22/36/110			110				
PS/16/22/36/130			130				
PS/16/22/46/90			90				
PS/16/22/46/110	16	46	110	10	22	26	5
PS/16/22/46/130			130				
PS/16/22/46/150			150				
PS/16/22/56/110			110				
PS/16/22/56/130	16	56	130	10	22	26	5
PS/16/22/56/150			150				
PS/16/22/56/170			170				
PS/16/22/66/110			110				
PS/16/22/66/130	16	66	130	10	22	26	5
PS/16/22/66/150			150				
PS/16/22/66/170			170				
PS/16/22/76/130			130				
PS/16/22/76/150	16	76	150	10	22	26	5
PS/16/22/76/170			170				
PS/16/22/76/190			190				
PS/16/22/86/150			150				
PS/16/22/86/170	16	86	170	10	22	26	5
PS/16/22/86/190			190				
PS/20/28/46/80			80				
PS/20/28/46/90	20	46	90	10	28	32	6
PS/20/28/46/110			110				

Compatibile/similare a ECO1S / PTR / C1S
Compatible/similar to ECO1S / PTR / C1S

Code	D1	L1	L	X	D2	D3	K
PS/20/28/46/130	20	46	130	10	28	32	6
PS/20/28/46/150			150				
PS/20/28/56/90			90				
PS/20/28/56/110			110				
PS/20/28/56/130	20	56	130	10	28	32	6
PS/20/28/56/150			150				
PS/20/28/56/170			170				
PS/20/28/66/110			110				
PS/20/28/66/130	20	66	130	10	28	32	6
PS/20/28/66/150			150				
PS/20/28/66/170			170				
PS/20/28/76/130			130				
PS/20/28/76/150	20	76	150	10	28	32	6
PS/20/28/76/170			170				
PS/20/28/86/150			150				
PS/20/28/86/170	20	86	170	10	28	32	6
PS/20/28/86/190			190				
PS/20/28/106/150			150				
PS/20/28/106/170	20	106	170	10	28	32	6
PS/20/28/106/190			190				
PS/20/28/106/210			210				
PS/20/30/46/80			80				
PS/20/30/46/90			90				
PS/20/30/46/110	20	46	110	10	30*	34	6
PS/20/30/46/130			130				
PS/20/30/46/150			150				

Compatibile/similare a ECO1S / PTR / C1S
Compatible/similar to ECO1S / PTR / C1S

* su richiesta / on demand

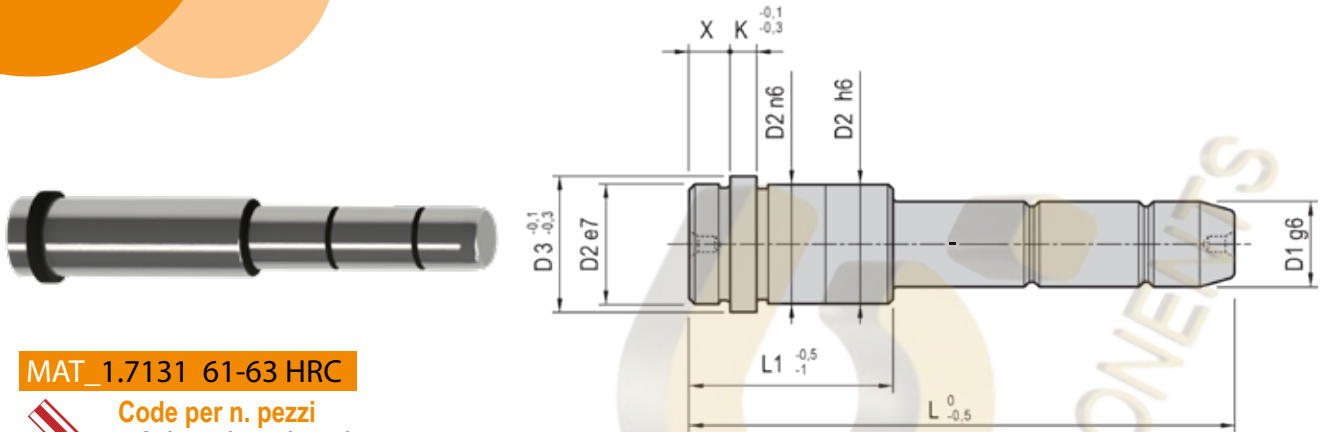

MAT_1.7131 61-63 HRC



Code per n. pezzi

PS / D1 / D2 / L1 / L 4 pcs.

Code	D1	L1	L	X	D2	D3	K
PS/20/30/56/90			90				
PS/20/30/56/110			110				
PS/20/30/56/130	20	56	130	10	30*	34	6
PS/20/30/56/150			150				
PS/20/30/56/170			170				
PS/20/30/66/110			110				
PS/20/30/66/130	20	66	130	10	30*	34	6
PS/20/30/66/150			150				
PS/20/30/66/170			170				
PS/20/30/76/130			130				
PS/20/30/76/150	20	76	150	10	30*	34	6
PS/20/30/76/170			170				
PS/20/30/86/150			150				
PS/20/30/86/170	20	86	170	10	30*	34	6
PS/20/30/86/190			190				
PS/20/30/106/150			150				
PS/20/30/106/170	20	106	170	10	30*	34	6
PS/20/30/106/190			190				
PS/20/30/106/210			210				
PS/25/34/46/90			90				
PS/25/34/46/110	25	46	110	10	34	38	7
PS/25/34/46/130			130				
PS/25/34/46/150			150				
PS/25/34/56/90			90				
PS/25/34/56/110	25	56	110	10	34	38	7
PS/25/34/56/130			130				

Compatibile/similare a ECO1S / PTR / C1S
Compatible/similar to ECO1S / PTR / C1S

Code	D1	L1	L	X	D2	D3	K
PS/25/34/56/150	25	56	150	10	34	38	7
PS/25/34/56/170			170				
PS/25/34/66/110			110				
PS/25/34/66/130	25	66	130	10	34	38	7
PS/25/34/66/150			150				
PS/25/34/66/170			170				
PS/25/34/76/130			130				
PS/25/34/76/150	25	76	150	10	34	38	7
PS/25/34/76/170			170				
PS/25/34/76/190			190				
PS/25/34/86/150			150				
PS/25/34/86/170	25	86	170	10	34	38	7
PS/25/34/86/190			190				
PS/25/34/106/150			150				
PS/25/34/106/170	25	106	170	10	34	38	7
PS/25/34/106/190			190				
PS/25/34/106/210			210				
PS/25/36/46/90			90				
PS/25/36/46/110	25	46	110	10	36*	40	7
PS/25/36/46/130			130				
PS/25/36/46/150			150				
PS/25/36/56/90			90				
PS/25/36/56/110			110				
PS/25/36/56/130	25	56	130	10	36*	40	7
PS/25/36/56/150			150				
PS/25/36/56/170			170				

Compatibile/similare a ECO1S / PTR / C1S
Compatible/similar to ECO1S / PTR / C1S

* su richiesta / on demand

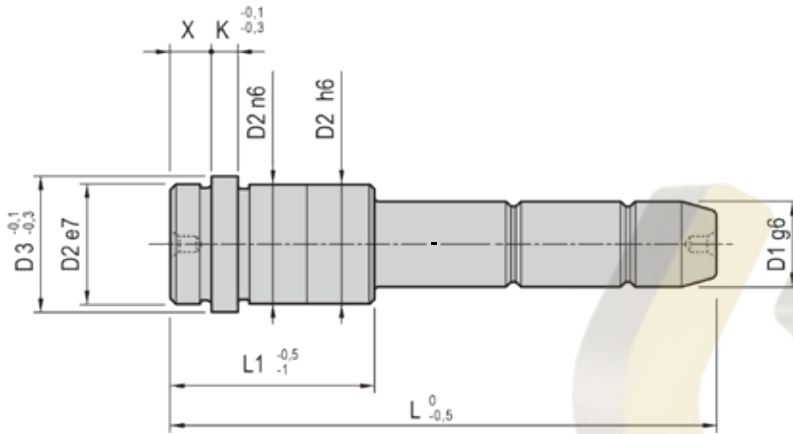

MAT_ 1.7131 61-63 HRC



Code per n. pezzi
PS / D1 / D2 / L1 / L 4 pcs.

Code	D1	L1	L	X	D2	D3	K
PS/25/36/66/110			110				
PS/25/36/66/130	25	66	130	10	36*	40	7
PS/25/36/66/150			150				
PS/25/36/66/170			170				
PS/25/36/76/130			130				
PS/25/36/76/150	25	76	150	10	36*	40	7
PS/25/36/76/170			170				
PS/25/36/76/190			190				
PS/25/36/86/150			150				
PS/25/36/86/170	25	86	170	10	36*	40	7
PS/25/36/86/190			190				
PS/25/36/106/150			150				
PS/25/36/106/170	25	106	170	10	36*	40	7
PS/25/36/106/190			190				
PS/25/36/106/210			210				
PS/32/40/46/110			110				
PS/32/40/46/130	32	46	130	10	40	45	7
PS/32/40/46/150			150				
PS/32/40/56/110			110				
PS/32/40/56/130	32	56	130	10	40	45	7
PS/32/40/56/150			150				
PS/32/40/56/170			170				
PS/32/40/66/110			110				
PS/32/40/66/130	32	66	130	10	40	45	7
PS/32/40/66/150			150				
PS/32/40/66/170			170				
Compatibile/similare a ECO1S / PTR / C1S							
Compatible/similar to ECO1S / PTR / C1S							

* su richiesta / on demand

Code	D1	L1	L	X	D2	D3	K
PS/32/40/66/190	32	66	190	10	40	45	7
PS/32/40/76/130			130				
PS/32/40/76/150			150				
PS/32/40/76/170	32	76	170	10	40	45	7
PS/32/40/76/190			190				
PS/32/40/86/150			150				
PS/32/40/86/170	32	86	170	10	40	45	7
PS/32/40/86/190			190				
PS/32/40/106/170			170				
PS/32/40/106/190	32	106	190	10	40	45	7
PS/32/40/106/210			210				
PS/40/48/56/130			130				
PS/40/48/56/150	40	56	150	10	48	52	8
PS/40/48/66/130			130				
PS/40/48/66/150	40	66	150	10	48	52	8
PS/40/48/66/170			170				
PS/40/48/76/150			150				
PS/40/48/76/170	40	76	170	10	48	52	8
PS/40/48/76/190			190				
PS/40/48/76/210			210				
PS/40/48/86/150			150				
PS/40/48/86/170			170				
PS/40/48/86/190	40	86	190	10	48	52	8
PS/40/48/86/210			210				
PS/40/48/106/170			170				
PS/40/48/106/190	40	106	190	10	48	52	8
PS/40/48/106/210			210				
Compatibile/similare a ECO1S / PTR / C1S							
Compatible/similar to ECO1S / PTR / C1S							

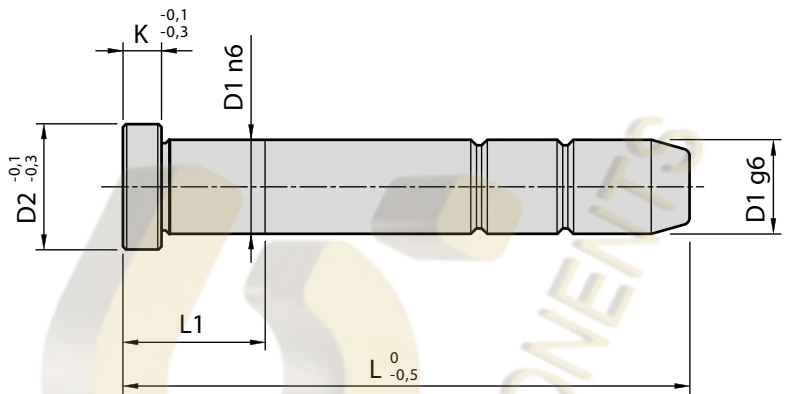

MAT_1.7131 61-63 HRC



Code per n. pezzi
PL / D1 / L 4 pcs.

Code	D1	L	L1	D2	K
PL/12/50		50	13		
PL/12/60		60	13		
PL/12/70		70	13		
PL/12/80		80	20		
PL/12/90	12	90	20	16	5
PL/12/100		100	25		
PL/12/120		120	25		
PL/12/140		140	25		
PL/12/160		160	25		
PL/14/50		50	13		
PL/14/60		60	13		
PL/14/70		70	13		
PL/14/80		80	20		
PL/14/90		90	20		
PL/14/100		100	25		
PL/14/110	14	110	25	18	5
PL/14/120		120	25		
PL/14/130		130	25		
PL/14/140		140	25		
PL/14/150		150	25		
PL/14/160		160	25		
PL/14/180		180	30		
PL/16/50		50	13		
PL/16/60	16	60	13	20	5
PL/16/70		70	13		
PL/16/80		80	20		
Compatibile/similare a ECO2 / 32P / C2					
Compatible/similar to ECO2 / 32P / C2					

Code	D1	L	L1	D2	K
PL/16/90		90	20		
PL/16/100		100	25		
PL/16/110		110	25		
PL/16/120		120	25		
PL/16/130		130	25		
PL/16/140	16	140	25	20	5
PL/16/150		150	25		
PL/16/160		160	25		
PL/16/180		180	30		
PL/16/200		200	30		
PL/16/220		220	30		
PL/18/50		50	13		
PL/18/60		60	13		
PL/18/70		70	13		
PL/18/80		80	20		
PL/18/90		90	20		
PL/18/100		100	25		
PL/18/110		110	25		
PL/18/120	18	120	25	22	5
PL/18/130		130	25		
PL/18/140		140	25		
PL/18/150		150	25		
PL/18/160		160	25		
PL/18/180		180	30		
PL/18/200		200	30		
PL/18/220		220	30		
Compatibile/similare a ECO2 / 32P / C2					
Compatible/similar to ECO2 / 32P / C2					

Code	D1	L	L1	D2	K
PL/20/60		60	14		
PL/20/70		70	14		
PL/20/80		80	21		
PL/20/90		90	21		
PL/20/100		100	26		
PL/20/110		110	26		
PL/20/120		120	26		
PL/20/130		130	26		
PL/20/140	20	140	26	24	6
PL/20/150		150	26		
PL/20/160		160	26		
PL/20/180		180	31		
PL/20/200		200	31		
PL/20/220		220	31		
PL/20/240		240	41		
PL/20/260		260	41		
PL/20/280		280	41		
PL/20/300		300	51		
PL/25/80		80	22		
PL/25/90		90	22		
PL/25/100		100	27		
PL/25/120	25	120	27	30	7
PL/25/140		140	27		
PL/25/160		160	27		
PL/25/180		180	32		
PL/25/200		200	32		
Compatibile/similare a ECO2 / 32P / C2					
Compatible/similar to ECO2 / 32P / C2					

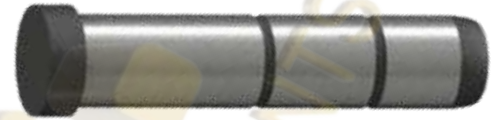
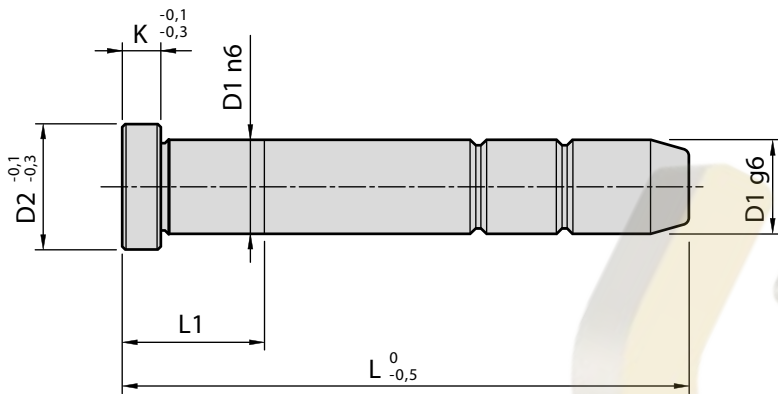

MAT_ 1.7131 61-63 HRC



Code per n. pezzi
PL / D1 / L 4 pcs.

Code	D1	L	L1	D2	K			
PL/25/220	25	220	32	30	7			
PL/25/240		240	42					
PL/25/260		260	42					
PL/25/280		280	42					
PL/25/300		300	52					
PL/25/350		350	62					
PL/25/400		400	62					
PL/32/120		32	120			27	37	7
PL/32/140	140		27					
PL/32/160	160		27					
PL/32/180	180		32					
PL/32/200	200		32					
PL/32/220	220		32					
PL/32/240	240		42					
PL/32/260	260		42					
PL/32/280	280		42					
PL/32/300	300		52					
PL/32/350	350		62					
PL/32/400	400		62					
PL/32/450	450		72					
PL/40/120	40		120	28	45	8		
PL/40/140			140	28				
PL/40/160			160	28				
PL/40/180		180	33					
PL/40/200		200	33					
PL/40/220		220	33					
Compatibile/similare a ECO2 / 32P / C2								
Compatible/similar to ECO2 / 32P / C2								

Code	D1	L	L1	D2	K			
PL/40/240	40	240	43	45	8			
PL/40/260		260	43					
PL/40/280		280	43					
PL/40/300		300	53					
PL/40/350		350	63					
PL/40/400		400	63					
PL/40/450		450	73					
PL/40/500		500	73					
PL/50/240		50	240			45	55	10
PL/50/260			260			45		
PL/50/280	280		45					
PL/50/300	300		55					
PL/50/350	350		65					
PL/50/400	400		65					
PL/50/450	450		75					
PL/50/500	500		75					
PL/50/600	600		85					
PL/60/350	60		350	67	68	12		
PL/60/400		400	67					
PL/60/450		450	77					
PL/60/500		500	77					
PL/60/600		600	87					
PL/60/800		800	87					
Compatibile/similare a ECO2 / 32P / C2								
Compatible/similar to ECO2 / 32P / C2								



MAT_1.7131 61-63 HRC



Code per n. pezzi

OC4 / D1 / D2 / L 4 pcs.

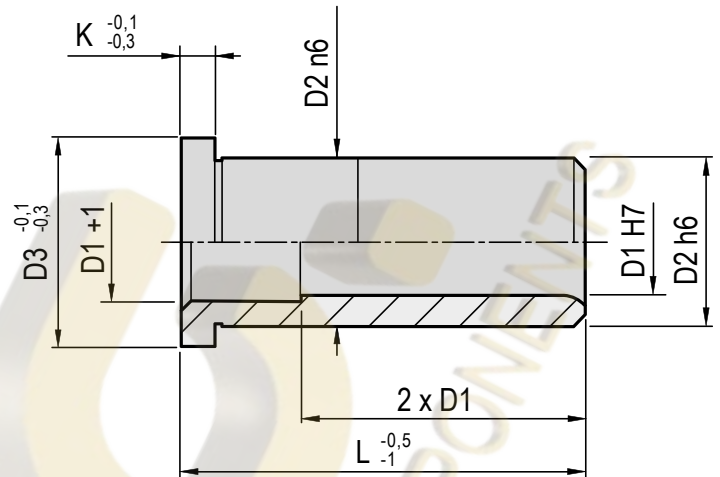

Code	D1	L	D2	D3	K
OC4/12/18/22		22			
OC4/12/18/26		26			
OC4/12/18/36	12	36	18	22	5
OC4/12/18/46		46			
OC4/12/18/56		56			
OC4/14/20/22		22			
OC4/14/20/26		26			
OC4/14/20/36	14	36	20	24	5
OC4/14/20/46		46			
OC4/14/20/56		56			
OC4/14/20/66		66			
OC4/16/22/22		22			
OC4/16/22/26		26			
OC4/16/22/36		36			
OC4/16/22/46		46			
OC4/16/22/56	16	56	22	26	5
OC4/16/22/66		66			
OC4/16/22/76		76			
OC4/16/22/86		86			
OC4/16/22/96		96			
OC4/18/26/22		22			
OC4/18/26/26		26			
OC4/18/26/36	18	36	26	30	5
OC4/18/26/46		46			
OC4/18/26/56		56			
OC4/18/26/66		66			
Compatibile/similare a EBU1 / 38PB / B1					
Compatible/similar to EBU1 / 38PB / B1					

Code	D1	L	D2	D3	K
OC4/18/26/76		76			
OC4/18/26/86	18	86	26	30	5
OC4/18/26/96		96			
OC4/20/28/22		22			
OC4/20/28/26		26			
OC4/20/28/36		36			
OC4/20/28/46		46			
OC4/20/28/56		56			
OC4/20/28/66	20	66	28	32	6
OC4/20/28/76		76			
OC4/20/28/86		86			
OC4/20/28/96		96			
OC4/20/28/106		106			
OC4/20/28/116		116			
OC4/20/28/126		126			
OC4/20/30/22		22			
OC4/20/30/26		26			
OC4/20/30/36		36			
OC4/20/30/46		46			
OC4/20/30/56		56			
OC4/20/30/66	20	66	30*	34	6
OC4/20/30/76		76			
OC4/20/30/86		86			
OC4/20/30/96		96			
OC4/20/30/106		106			
OC4/20/30/116		116			
Compatibile/similare a EBU1 / 38PB / B1					
Compatible/similar to EBU1 / 38PB / B1					

Code	D1	L	D2	D3	K
OC4/20/30/126	20	126	30*	34	6
OC4/25/34/26		26			
OC4/25/34/36		36			
OC4/25/34/46		46			
OC4/25/34/56		56			
OC4/25/34/66		66			
OC4/25/34/76	25	76	34	38	7
OC4/25/34/86		86			
OC4/25/34/96		96			
OC4/25/34/106		106			
OC4/25/34/116		116			
OC4/25/34/126		126			
OC4/25/36/26		26			
OC4/25/36/36		36			
OC4/25/36/46		46			
OC4/25/36/56		56			
OC4/25/36/66		66			
OC4/25/36/76	25	76	36*	40	7
OC4/25/36/86		86			
OC4/25/36/96		96			
OC4/25/36/106		106			
OC4/25/36/116		116			
OC4/25/36/126		126			
OC4/32/40/26		26			
OC4/32/40/36	32	36	40	45	7
OC4/32/40/46		46			
Compatibile/similare a EBU1 / 38PB / B1					
Compatible/similar to EBU1 / 38PB / B1					

* su richiesta / on demand

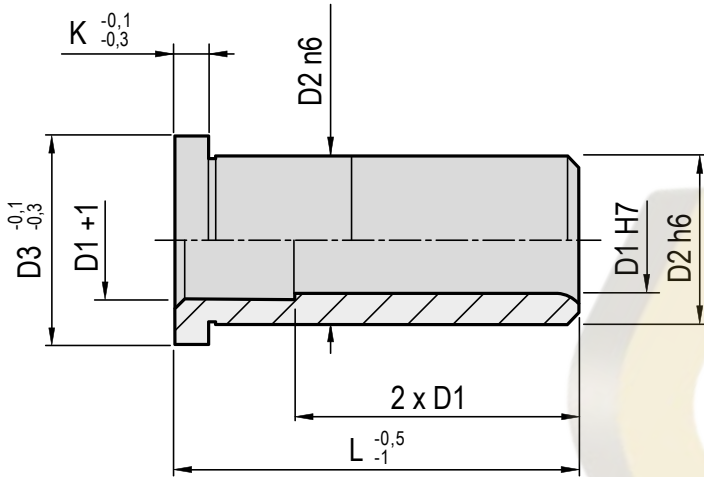

MAT_1.7131 61-63 HRC

Code per n. pezzi
OC4 / D1 / D2 / L 4 pcs.

Code	D1	L	D2	D3	K
OC4/32/40/56	32	56	40	45	7
OC4/32/40/66		66			
OC4/32/40/76		76			
OC4/32/40/86		86			
OC4/32/40/96		96			
OC4/32/40/106		106			
OC4/32/40/116		116			
OC4/32/40/126		126			
OC4/32/40/136		136			
OC4/32/40/146		146			
OC4/40/48/36	40	36	48	52	8
OC4/40/48/46		46			
OC4/40/48/56		56			
OC4/40/48/66		66			
OC4/40/48/76		76			
OC4/40/48/86		86			
OC4/40/48/96		96			
OC4/40/48/106		106			
OC4/40/48/116		116			
OC4/40/48/126		126			
OC4/40/48/136	136				
OC4/40/48/146	146				
OC4/50/60/76	50	76	60	65	10
OC4/50/60/86		86			
OC4/50/60/96		96			
OC4/50/60/106		106			
OC4/50/60/116		116			
OC4/50/60/126	126				
OC4/50/60/136	136				
OC4/50/60/146	146				
OC4/50/60/156	156				
OC4/50/60/166	166				
OC4/50/60/176	176				
OC4/50/60/186	186				
OC4/50/60/196	196				
Compatibile/similare a EBU1 / 38PB / B1					
Compatible/similar to EBU1 / 38PB / B1					

Code	D1	L	D2	D3	K				
OC4/50/60/116	50	116	60	65	10				
OC4/50/60/126		126							
OC4/50/60/136		136							
OC4/50/60/146		146							
OC4/50/60/156		156							
OC4/50/60/166		166							
OC4/50/60/176		176							
OC4/50/60/186		186							
OC4/50/60/196		196							
OC4/60/74/96		60				96	74	84	12
OC4/60/74/106	106								
OC4/60/74/116	116								
OC4/60/74/126	126								
OC4/60/74/146	146								
OC4/60/74/156	156								
OC4/60/74/176	176								
OC4/60/74/196	196								
Compatibile/similare a EBU1 / 38PB / B1									
Compatible/similar to EBU1 / 38PB / B1									



MAT_BRONZO / BRONZE



Code per n. pezzi

OC4B / D1 / D2 / L 4 pcs.

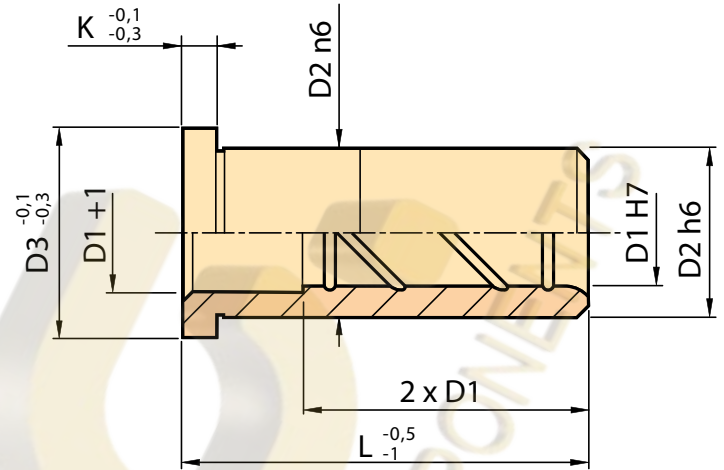

Code	D1	L	D2	D3	K
OC4B/16/22/22		22			
OC4B/16/22/26		26			
OC4B/16/22/36		36			
OC4B/16/22/46		46			
OC4B/16/22/56	16	56	22	26	5
OC4B/16/22/66		66			
OC4B/16/22/76		76			
OC4B/16/22/86		86			
OC4B/16/22/96		96			
OC4B/20/28/22		22			
OC4B/20/28/26		26			
OC4B/20/28/36		36			
OC4B/20/28/46		46			
OC4B/20/28/56		56			
OC4B/20/28/66	20	66	28	32	6
OC4B/20/28/76		76			
OC4B/20/28/86		86			
OC4B/20/28/96		96			
OC4B/20/28/106		106			
OC4B/20/28/116		116			
OC4B/20/28/126		126			
OC4B/20/30/22		22			
OC4B/20/30/26		26			
OC4B/20/30/36	20	36	30*	34	6
OC4B/20/30/46		46			
OC4B/20/30/56		56			
Compatibile/similare a EBU1 - B / B1B					
Compatible/similar to EBU1 - B / B1B					

Code	D1	L	D2	D3	K
OC4B/20/30/66		66			
OC4B/20/30/76		76			
OC4B/20/30/86		86			
OC4B/20/30/96	20	96	30*	34	6
OC4B/20/30/106		106			
OC4B/20/30/116		116			
OC4B/20/30/126		126			
OC4B/25/34/26		26			
OC4B/25/34/36		36			
OC4B/25/34/46		46			
OC4B/25/34/56		56			
OC4B/25/34/66		66			
OC4B/25/34/76	25	76	34	38	7
OC4B/25/34/86		86			
OC4B/25/34/96		96			
OC4B/25/34/106		106			
OC4B/25/34/116		116			
OC4B/25/34/126		126			
OC4B/25/36/26		26			
OC4B/25/36/36		36			
OC4B/25/36/46		46			
OC4B/25/36/56		56			
OC4B/25/36/66	25	66	36*	40	7
OC4B/25/36/76		76			
OC4B/25/36/86		86			
OC4B/25/36/96		96			
Compatibile/similare a EBU1 - B / B1B					
Compatible/similar to EBU1 - B / B1B					

* su richiesta / on demand

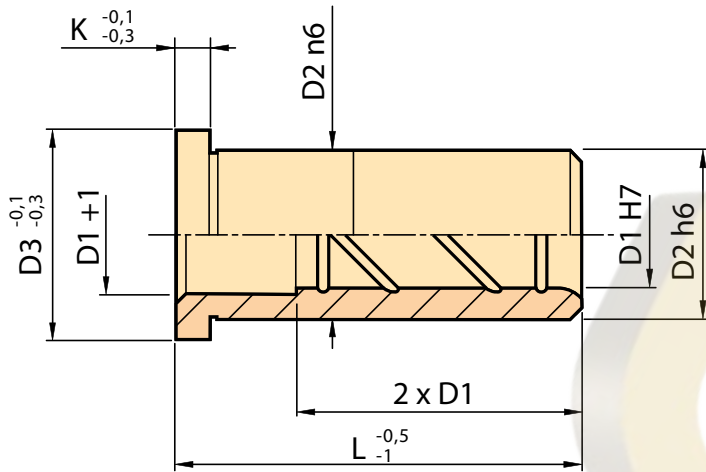

MAT BRONZO / BRONZE

Code per n. pezzi
OC4B / D1 / D2 / L 4 pcs.

Code	D1	L	D2	D3	K
OC4B/25/36/106		106			
OC4B/25/36/116	25	116	36*	40	7
OC4B/25/36/126		126			
OC4B/32/40/26		26			
OC4B/32/40/36		36			
OC4B/32/40/46		46			
OC4B/32/40/56		56			
OC4B/32/40/66		66			
OC4B/32/40/76		76			
OC4B/32/40/86	32	86	40	45	7
OC4B/32/40/96		96			
OC4B/32/40/106		106			
OC4B/32/40/116		116			
OC4B/32/40/126		126			
OC4B/32/40/136		136			
OC4B/32/40/146		146			
OC4B/40/48/36		36			
OC4B/40/48/46		46			
OC4B/40/48/56		56			
OC4B/40/48/66		66			
OC4B/40/48/76	40	76	48	52	8
OC4B/40/48/86		86			
OC4B/40/48/96		96			
OC4B/40/48/106		106			
OC4B/40/48/116		116			
OC4B/40/48/126		126			
Compatibile/similare a EBU1 - B / B1B					
Compatible/similar to EBU1 - B / B1B					

Code	D1	L	D2	D3	K
OC4B/40/48/136	40	136	48	52	8
OC4B/40/48/146		146			
OC4B/50/60/76		76			
OC4B/50/60/86		86			
OC4B/50/60/96		96			
OC4B/50/60/106		106			
OC4B/50/60/116	50	116	60	65	10
OC4B/50/60/126		126			
OC4B/50/60/136		136			
OC4B/50/60/146		146			
OC4B/50/60/156		156			
OC4B/60/74/96		96			
OC4B/60/74/106		106			
OC4B/60/74/116		116			
OC4B/60/74/126	60	126	74	84	12
OC4B/60/74/146		146			
OC4B/60/74/156		156			
OC4B/60/74/176		176			
OC4B/60/74/196		196			
Compatibile/similare a EBU1 - B / B1B					
Compatible/similar to EBU1 - B / B1B					

* su richiesta / on demand



MAT_1.7131 61-63 HRC



Code per n. pezzi

OC6 / D1 / D2 / L 4 pcs.

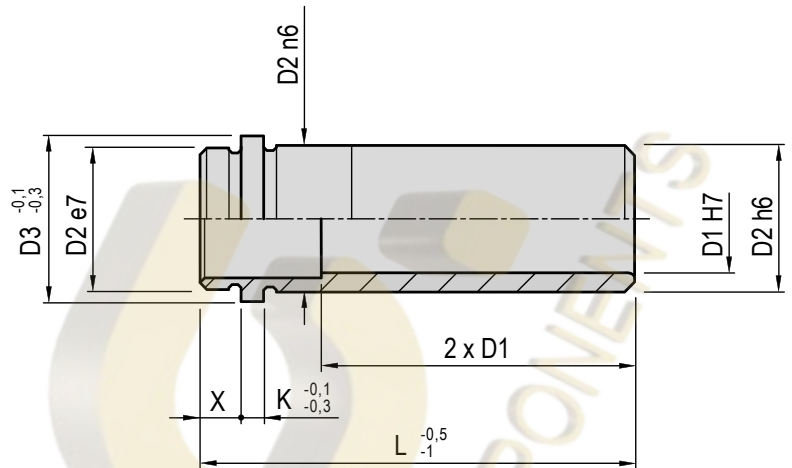

Code	D1	L	X	D2	D3	K
OC6/16/22/26		26				
OC6/16/22/36		36				
OC6/16/22/46		46				
OC6/16/22/56		56				
OC6/16/22/66	16	66	10	22	26	5
OC6/16/22/76		76				
OC6/16/22/86		86				
OC6/16/22/96		96				
OC6/16/22/106		106				
OC6/20/28/26		26				
OC6/20/28/36		36				
OC6/20/28/46		46				
OC6/20/28/56		56				
OC6/20/28/66	20	66	10	28	32	6
OC6/20/28/76		76				
OC6/20/28/86		86				
OC6/20/28/96		96				
OC6/20/28/106		106				
OC6/20/30/26		26				
OC6/20/30/36		36				
OC6/20/30/46		46				
OC6/20/30/56		56				
OC6/20/30/66	20	66	10	30*	34	6
OC6/20/30/76		76				
OC6/20/30/86		86				
OC6/20/30/96		96				
Compatibile/similare a EBU1S / PBR / B1S						
Compatible/similar to EBU1S / PBR / B1S						

Code	D1	L	X	D2	D3	K
OC6/20/30/106	20	106	10	30*	34	6
OC6/25/34/36		36				
OC6/25/34/46		46				
OC6/25/34/56		56				
OC6/25/34/66		66				
OC6/25/34/76	25	76	10	34	38	7
OC6/25/34/86		86				
OC6/25/34/96		96				
OC6/25/34/106		106				
OC6/25/36/36		36				
OC6/25/36/46		46				
OC6/25/36/56		56				
OC6/25/36/66		66				
OC6/25/36/76	25	76	10	36*	40	7
OC6/25/36/86		86				
OC6/25/36/96		96				
OC6/25/36/106		106				
OC6/32/40/46		46				
OC6/32/40/56		56				
OC6/32/40/66		66				
OC6/32/40/76		76				
OC6/32/40/86	32	86	10	40	45	7
OC6/32/40/96		96				
OC6/32/40/106		106				
OC6/32/40/126		126				
OC6/32/45/56	40	56	10	48	52	8
Compatibile/similare a EBU1S / PBR / B1S						
Compatible/similar to EBU1S / PBR / B1S						

* su richiesta / on demand

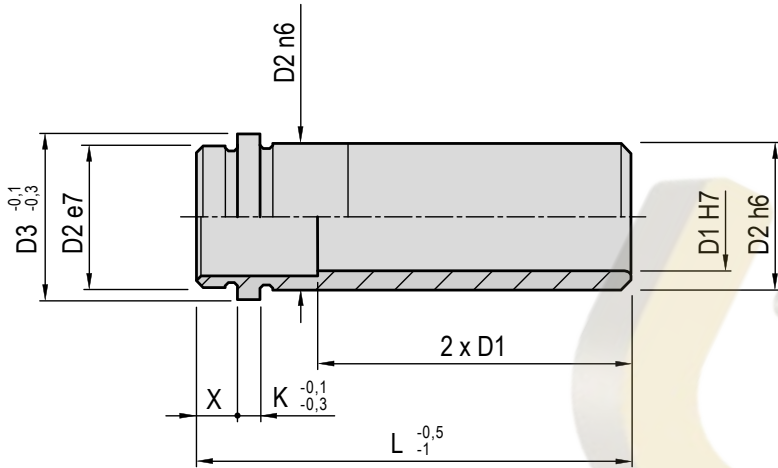

Code	D1	L	X	D2	D3	K
OC6/32/45/66	40	66	10	48	52	8
OC6/32/45/76		76				
OC6/32/45/86		86				
OC6/32/45/96		96				
OC6/32/45/106		106				
OC6/32/45/126		126				
Compatibile/similare a EBU1S / PBR / B1S						
Compatible/similar to EBU1S / PBR / B1S						

MAT_1.7131 61-63 HRC



Code per n. pezzi
OC6 / D1 / D2 / L 4 pcs.

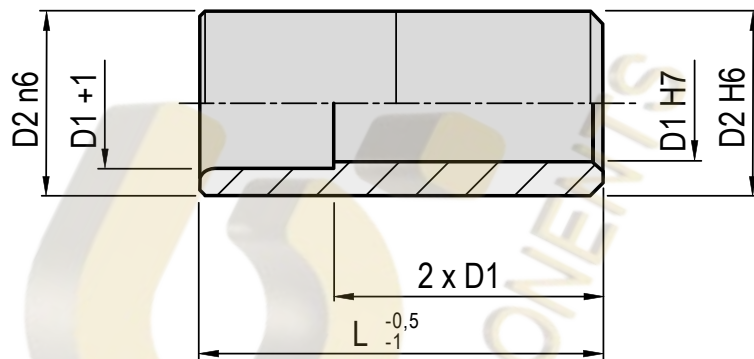

MAT_1.7131 61-63 HRC



Code per n. pezzi

OC3 / D1 / D2 / L 4 pcs.

Code	D1	L	D2		
OC3/12/18/22	12	22	18		
OC3/12/18/26		26			
OC3/12/18/36		36			
OC3/12/18/46		46			
OC3/12/18/56		56			
OC3/14/20/22	14	22	20		
OC3/14/20/26		26			
OC3/14/20/36		36			
OC3/14/20/46		46			
OC3/14/20/56		56			
OC3/14/20/66		66			
OC3/16/22/22	16	22	22		
OC3/16/22/26		26			
OC3/16/22/36		36			
OC3/16/22/46		46			
OC3/16/22/56		56			
OC3/16/22/66		66			
OC3/16/22/76		76			
OC3/16/22/86		86			
OC3/16/22/96		96			
OC3/18/26/22		18		22	26
OC3/18/26/26	26				
OC3/18/26/36	36				
OC3/18/26/46	46				
OC3/18/26/56	56				
OC3/18/26/66	66				
Compatibile/similare a EBU2 / PA / B2					
Compatible/similar to EBU2 / PA / B2					

Code	D1	L	D2		
OC3/18/26/76	18	76	26		
OC3/18/26/86		86			
OC3/18/26/96		96			
OC3/20/28/26		20		26	28
OC3/20/28/36	36				
OC3/20/28/46	46				
OC3/20/28/56	56				
OC3/20/28/66	66				
OC3/20/28/76	76				
OC3/20/28/86	86				
OC3/20/28/96	96				
OC3/20/30/26	20		26	30*	
OC3/20/30/36			36		
OC3/20/30/46		46			
OC3/20/30/56		56			
OC3/20/30/66		66			
OC3/20/30/76		76			
OC3/20/30/86		86			
OC3/20/30/96		96			
OC3/25/34/26	25	26	34		
OC3/25/34/36		36			
OC3/25/34/46		46			
OC3/25/34/56		56			
OC3/25/34/66		66			
OC3/25/34/76		76			
OC3/25/34/86		86			
Compatibile/similare a EBU2 / PA / B2					
Compatible/similar to EBU2 / PA / B2					

* su richiesta / on demand

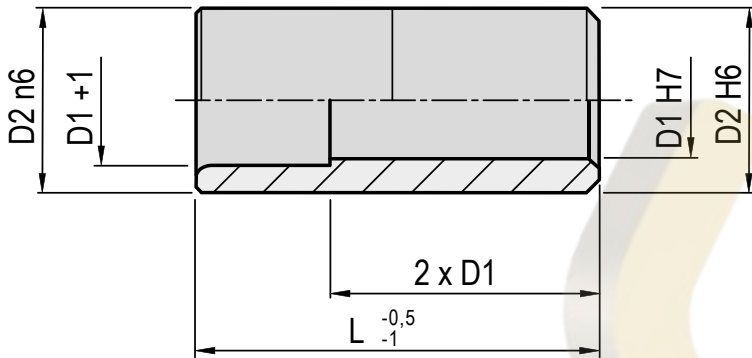

MAT_1.7131 61-63 HRC

Code per n. pezzi
OC3 / D1 / D2 / L 4 pcs.

Code	D1	L	D2
OC3/25/34/96	25	96	34
OC3/25/34/106		106	
OC3/25/34/116		116	
OC3/25/36/26		26	
OC3/25/36/36		36	
OC3/25/36/46		46	
OC3/25/36/56		56	
OC3/25/36/66		66	
OC3/25/36/76		76	
OC3/25/36/86		86	
OC3/25/36/96	96		
OC3/25/36/106	106		
OC3/25/36/116	116		
OC3/32/40/26	32	26	40
OC3/32/40/36		36	
OC3/32/40/46		46	
OC3/32/40/56		56	
OC3/32/40/66		66	
OC3/32/40/76		76	
OC3/32/40/86		86	
OC3/32/40/96		96	
OC3/32/40/106		106	
OC3/32/40/116		116	
OC3/40/48/46	40	46	48
OC3/40/48/56		56	
OC3/40/48/66		66	
Compatibile/similare a EBU2 / PA / B2			
Compatible/similar to EBU2 / PA / B2			

Code	D1	L	D2
OC3/40/48/76	40	76	48
OC3/40/48/86		86	
OC3/40/48/96		96	
OC3/40/48/106		106	
OC3/40/48/116		116	
Compatibile/similare a EBU2 / PA / B2			
Compatible/similar to EBU2 / PA / B2			

* su richiesta / on demand

OC5

BUSSOLE SPALLATE EJECTOR GUIDE BUSHES



MAT_1.7131 61-63 HRC



Code per n. pezzi

OC5 / D1 / D2 / L 4 pcs.

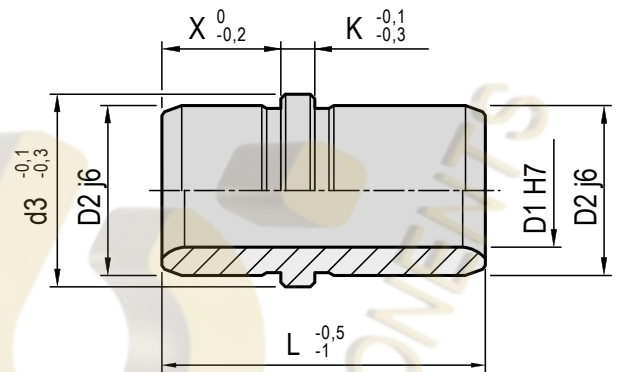

* su richiesta / on demand

Code	D1	L	X	D2	D3	K	Code	D1	L	X	D2	D3	K	Code	D1	L	X	D2	D3	K
OC5/12/18/32	12	32	16	18	22	5	OC5/20/28/32	20	32	16	28	32	6	OC5/32/40/50	32	50	25	40	45	7
OC5/12/18/40	12	40	16	18	22	5	OC5/20/28/40	20	40	16	28	32	6	OC5/32/40/65	32	65	25	40	45	7
OC5/14/20/32	14	32	16	20	24	5	OC5/20/30/32	20	32	16	30*	34	6	OC5/40/48/65	40	65	32	48	52	8
OC5/14/20/40	14	40	16	20	24	5	OC5/20/30/40	20	40	16	30*	34	6	OC5/40/48/80	40	80	32	48	52	8
OC5/16/22/32	16	32	16	22	26	5	OC5/25/34/32	25	32	16	34	38	7	OC5/50/60/70	50	70	32	60	65	10
OC5/16/22/40	16	40	16	22	26	5	OC5/25/34/40	25	40	16	34	38	7	OC5/50/60/90	50	90	32	60	65	10
OC5/18/26/32	18	32	16	26	30	5	OC5/25/36/32	25	32	16	36*	40	7							
OC5/18/26/40	18	40	16	26	30	5	OC5/25/36/40	25	40	16	36*	40	7							
Compatibile/similare a EBU3 / PR / B3							Compatibile/similare a EBU3 / PR / B3							Compatibile/similare a EBU3 / PR / B3						
Compatible/similar to EBU3 / PR / B3							Compatible/similar to EBU3 / PR / B3							Compatible/similar to EBU3 / PR / B3						

BUSSOLE SPALLATE BRONZO INTEGRALE EJECTOR BRONZE GUIDE BUSHES

OC5B

* su richiesta / on demand

MAT_BRONZO / BRONZE



Code per n. pezzi

OC5B / D1 / D2 / L 4 pcs.

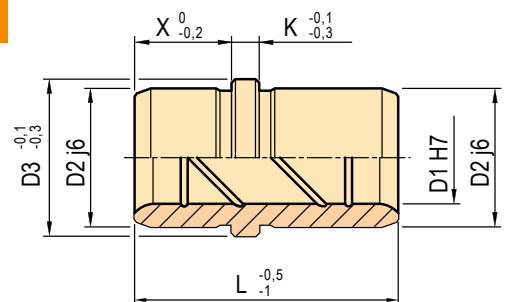

Code	D1	L	X	D2	D3	K	Code	D1	L	X	D2	D3	K	Code	D1	L	X	D2	D3	K
OC5B/12/18/32	12	32	16	18	22	5	OC5B/20/28/32	20	32	16	28	32	6	OC5B/32/40/50	32	50	25	40	45	7
OC5B/12/18/40	12	40	16	18	22	5	OC5B/20/28/40	20	40	16	28	32	6	OC5B/32/40/65	32	65	25	40	45	7
OC5B/14/20/32	14	32	16	20	24	5	OC5B/20/30/32	20	32	16	30*	34	6	OC5B/40/48/65	40	65	32	48	52	8
OC5B/14/20/40	14	40	16	20	24	5	OC5B/20/30/40	20	40	16	30*	34	6	OC5B/40/48/80	40	80	32	48	52	8
OC5B/16/22/32	16	32	16	22	26	5	OC5B/25/34/32	25	32	16	34	38	7	OC5B/50/60/70	50	70	32	60	65	10
OC5B/16/22/40	16	40	16	22	26	5	OC5B/25/34/40	25	40	16	34	38	7	OC5B/50/60/90	50	90	32	60	65	10
OC5B/18/26/32	18	32	16	26	30	5	OC5B/25/36/32	25	32	16	36*	40	7							
OC5B/18/26/40	18	40	16	26	30	5	OC5B/25/36/40	25	40	16	36*	40	7							
Compatibile/similare a EBU3B / PRB / B3B							Compatibile/similare a EBU3B / PRB / B3B							Compatibile/similare a EBU3B / PRB / B3B						
Compatible/similar to EBU3B / PRB / B3B							Compatible/similar to EBU3B / PRB / B3B							Compatible/similar to EBU3B / PRB / B3B						

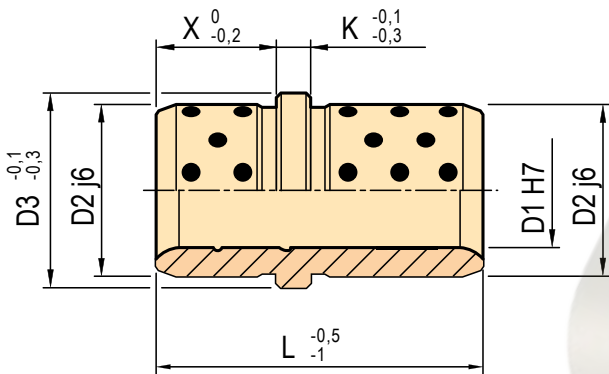

MAT_LEGA SPECIALE+GRAFITE

MAT_SPECIAL ALLOY+GRAPHITE



Code per n. pezzi

OC5BG / D1 / D2 / L 4 pcs.

Code	D1	L	X	D2	D3	K
OC5BG/12/18/32	12	32	16	18	22	5
OC5BG/12/18/40	12	40	16	18	22	5
OC5BG/14/20/32	14	32	16	20	24	5
OC5BG/14/20/40	14	40	16	20	24	5
OC5BG/16/22/32	16	32	16	22	26	5
OC5BG/16/22/40	16	40	16	22	26	5
OC5BG/18/26/32	18	32	16	26	30	5
OC5BG/18/26/40	18	40	16	26	30	5
Compatibile/similare a EBU3BG						
Compatible/similar to EBU3BG						

Code	D1	L	X	D2	D3	K
OC5BG/20/28/32	20	32	16	28	32	6
OC5BG/20/28/40	20	40	16	28	32	6
OC5BG/20/30/32	20	32	16	30*	34	6
OC5BG/20/30/40	20	40	16	30*	34	6
OC5BG/25/34/32	25	32	16	34	38	7
OC5BG/25/34/40	25	40	16	34	38	7
OC5BG/25/36/32	25	32	16	36*	40	7
OC5BG/25/36/40	25	40	16	36*	40	7
Compatibile/similare a EBU3BG						
Compatible/similar to EBU3BG						

Code	D1	L	X	D2	D3	K
OC5BG/32/40/50	32	50	25	40	45	7
OC5BG/32/40/65	32	65	25	40	45	7
OC5BG/40/48/65	40	65	32	48	52	8
OC5BG/40/48/80	40	80	32	48	52	8
OC5BG/50/60/70	50	70	32	60	65	10
OC5BG/50/60/90	50	90	32	60	65	10
Compatibile/similare a EBU3BG						
Compatible/similar to EBU3BG						

* su richiesta / on demand

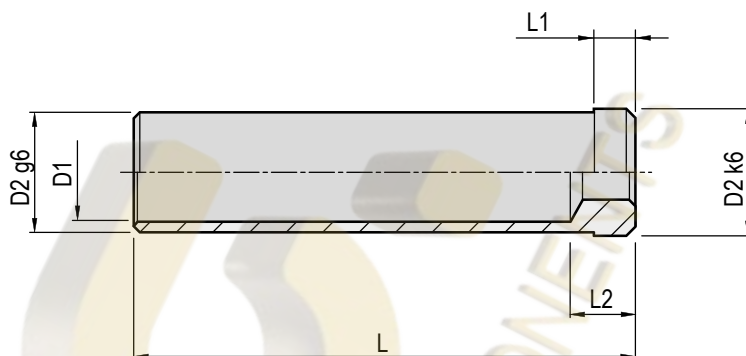

MAT_ 1.7131 61-63 HRC



Code per n. pezzi
BC / D2 / L 4 pcs.

Code	D2	L	D1	L2	L1
BC/22/40		40			
BC/22/60		60			
BC/22/80		80			
BC/22/100	22	100	17	13	6
BC/22/120		120			
BC/22/140		140			
BC/22/160		160			
BC/28/60		60			
BC/28/80		80			
BC/28/100	28	100	21	13	6
BC/28/120		120			
BC/28/140		140			
BC/28/160		160			
BC/30/60		60			
BC/30/80		80			
BC/30/100	30	100	25	13	6
BC/30/120		120			
BC/30/140		140			
BC/30/160		160			
Compatibile/similare a EZ / P1					
Compatible/similar to EZ / P1					

Code	D2	L	D1	L2	L1
BC/34/60		60			
BC/34/80		80			
BC/34/100	34	100	26	13	6
BC/34/120		120			
BC/34/140		140			
BC/34/160		160			
BC/36/60		60			
BC/36/80		80			
BC/36/100	36	100	26	13	6
BC/36/120		120			
BC/36/140		140			
BC/36/160		160			
BC/40/60		60			
BC/40/80		80			
BC/40/100	40	100	33	13	6
BC/40/120		120			
BC/40/140		140			
BC/40/160		160			
Compatibile/similare a EZ / P1					
Compatible/similar to EZ / P1					

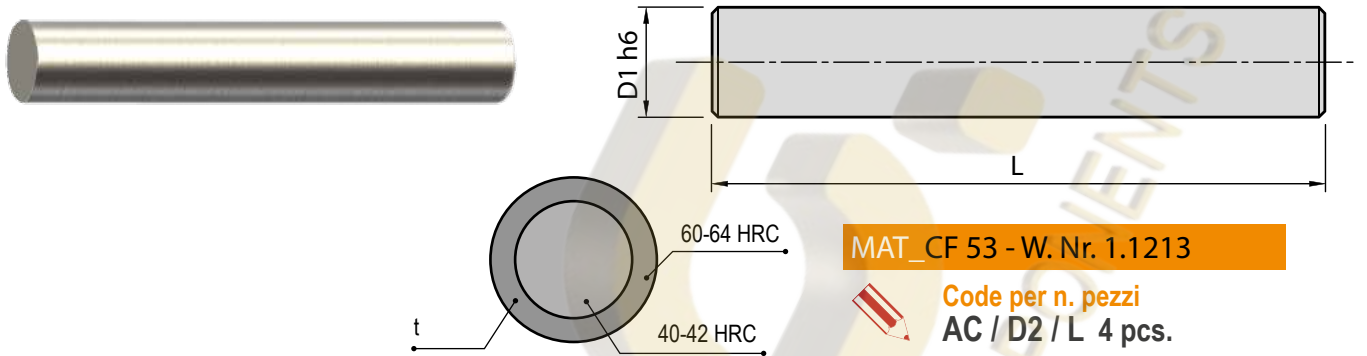

Code	D1	t ~ mm	L1
AC/06/1000	6	0,5 - 0,8	1000
AC/08/1000	8	0,6 - 0,9	1000
AC/10/1000	10	0,7 - 1,0	1000
AC/12/1000	12	0,8 - 1,2	1000
AC/14/1000	14	0,9 - 1,3	1000
AC/15/1000	15	1,0 - 1,4	1000
AC/16/1000	16	1,1 - 1,5	1000
AC/18/1000	18	1,1 - 1,5	1000
AC/20/1000	20	1,2 - 1,5	1000
AC/22/1000	22	1,2 - 1,5	1000
AC/24/1000	24	1,4 - 1,6	1000
AC/25/1000	25	1,5 - 1,7	1000
AC/28/1000	28	1,5 - 1,8	1000
AC/30/1000	30	1,5 - 1,9	1000
AC/32/1000	32	1,5 - 1,9	1000
AC/35/1000	35	1,8 - 1,9	1000
AC/40/1000	40	1,6 - 2,0	1000
AC/45/1000	45	1,6 - 2,0	1000
AC/50/1000	50	2,2 - 2,6	1000
AC/60/1000	60	2,2 - 2,6	1000

A richiesta altre lunghezze e lavorazioni a disegno
On request different lengths and specific productions

ESEMPI DI LAVORAZIONI / PRODUCTION EXAMPLES

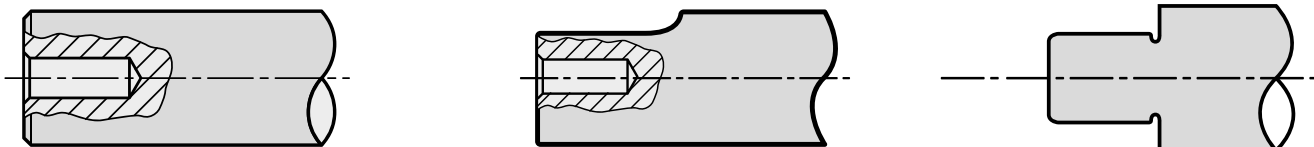



Via Maestri del Lavoro, 12
33080 Fiume Veneto (PN) Italy
Telefono/*Phone*: +39 0434 564010
Fax: +39 0434 564008

Per richieste di informazioni, offerte e ordini / *For enquires, quotations and orders*:
UFFICIO COMMERCIALE/*COMMERCIAL OFFICE*: commerciale@tdspn.it

Per informazioni amministrative / *For administrative informations*:
AMMINISTRAZIONE/*ADMINISTRATION OFFICE*: amministrazione@tdspn.it

T.D.S.

ELEMENTS FOR
MOULD & DIE



PLASTICA E PRESSOFUSIONE
ELEMENTI DI CENTRAGGIO
PLASTIC AND DIE-CASTING
LOCATING ELEMENTS

HZ05

UNITÀ DI CENTRAGGIO CONICA
CONICAL LOCATING UNIT

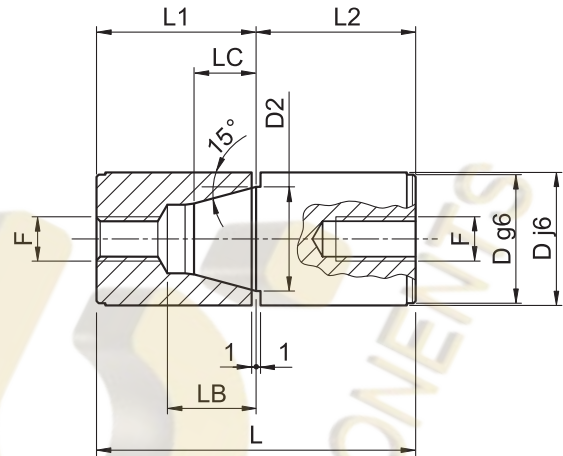

MAT_1.7131 61-63 HRC



Code per n. pezzi
HZ05 / D / L 4pz.

Code	D	L	L1	L2	LC	LB	D2	F
HZ05/16/34	16	34	17	17	7	11	11	5 MA
HZ05/20/54	20	54	27	27	11	15	15	8 MA
HZ05/25/54	25	54	27	27	10	16	20	8 MA
HZ05/26/54	26	54	27	27	10	16	20	8 MA
HZ05/30/72	30	72	36	36	14	22	25	10 MA
HZ05/32/72	32	72	36	36	14	22	25	10 MA
HZ05/40/92	40	92	46	46	19	27	34	10 MA
HZ05/42/92	42	92	46	46	19	27	34	10 MA

Compatibile/similare a Z05 / CC / ECB
Compatible/Similar to Z05 / CC / ECB

UNITÀ DI CENTRAGGIO CONICO
LOCATING UNIT CONICAL

HZ051

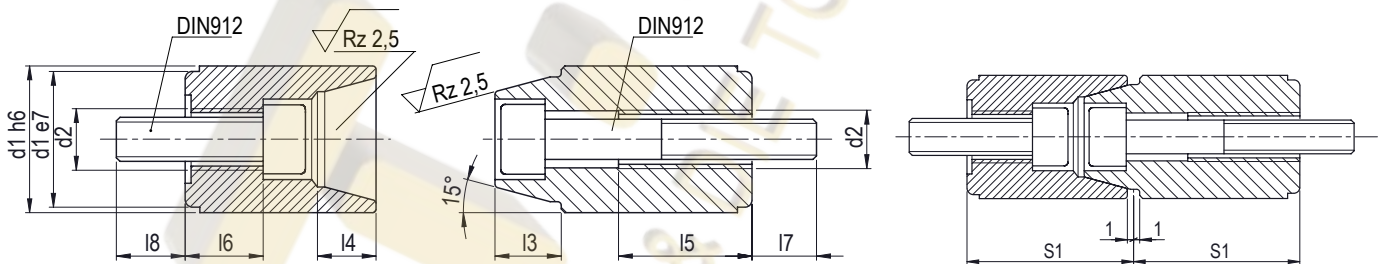

MAT_1.2067-54 ± 2HRC



Code per n. pezzi
HZ051 / d1 4 pcs.

Code	d ₁	l ₈	l ₇	l ₆	l ₅	l ₄	l ₃	d ₂	s ₁
HZ051/12	12	7,5	8	8,5	9,6	5	4,5	M4	
HZ051/14	14	8	7,5	6	12,4	7	6	M5	17
HZ051/16	16			5,8					
HZ051/20	20	9,5	12	10,6		10	9	M8	27
HZ051/25	25				19,7				
HZ051/26	26	11	11	9,2		11	10		
HZ051/30	30								
HZ051/32	32	13	15	12,2	25	16	14	M10	36
HZ051/42	42		16	16,8	27	20	18		46

Compatibile/similare a Z051
Compatible/Similar to Z051

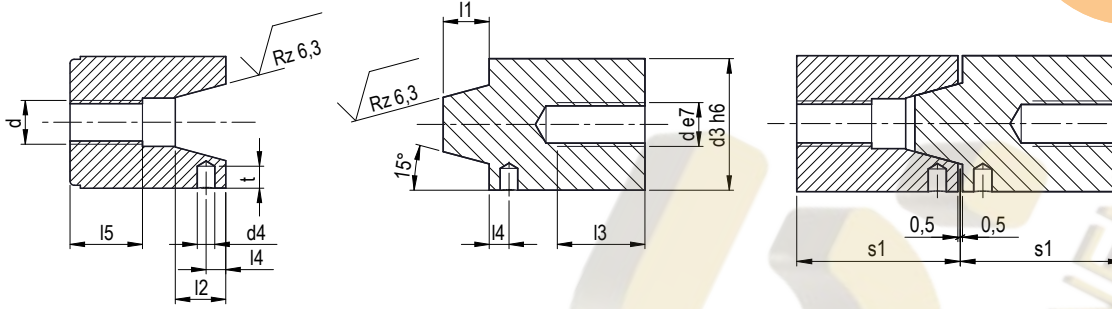

MAT_1.2343-50 ± 2HRc



Code per n. pezzi
HZ06 / d3 4pz.

Code	d ₃	t	d ₄	d	l ₅	l ₄	l ₃	l ₂	l ₁	S ₁
HZ06/30	30	5	4	M10	16,5	4,5	20	11,5	10,5	36
HZ06/42	42	7	5	M10	18,5	5,5	20	15,5	14,5	46
HZ06/54	54	8	6	M12	20,5	7,5	25	18,5	17,5	56
HZ06/80	80	11	8	M16	25,5	7,5	30	28,5	27,5	76

Compatibile/similare a Z06 / Compatible/Similar to Z06

HZ061

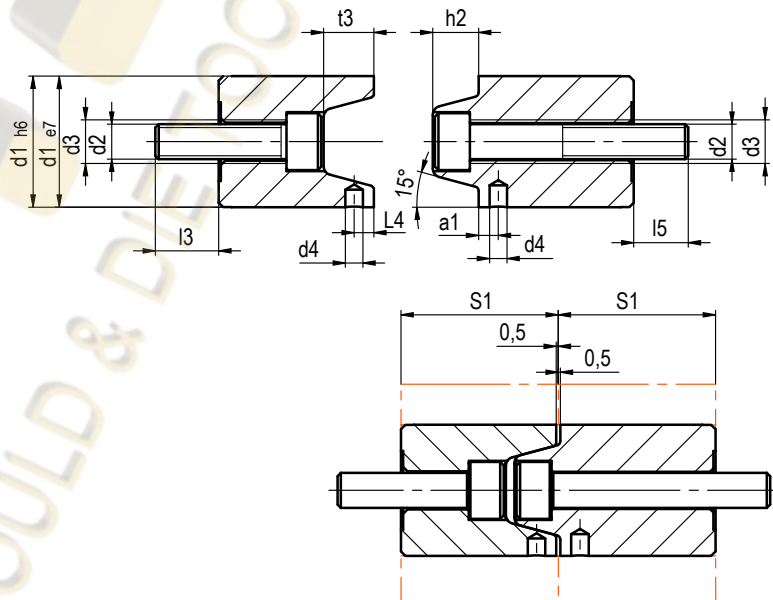

MAT_1.2343-49 ± 2HRc



Code per n. pezzi
HZ061 / d1 4pz.

Code	d1	d2	d3	d4	l3	l5	l4	S1	t3	h2
Z061/30	30	M8	M10	4	14,5	12,5	4,5	36	11,5	10,5
Z061/42	42	M8	M10	5	13,5	13,5	5,5	46	15,5	14,5
Z061/54	54	M10	M12	6	18,5	19,5	7,5	56	18,5	17,5
Z061/80	80	M14	M16	8	27,5	21,5	7,5	76	28,5	27,5

Compatibile/similare a Z061 / Compatible/Similar to Z061

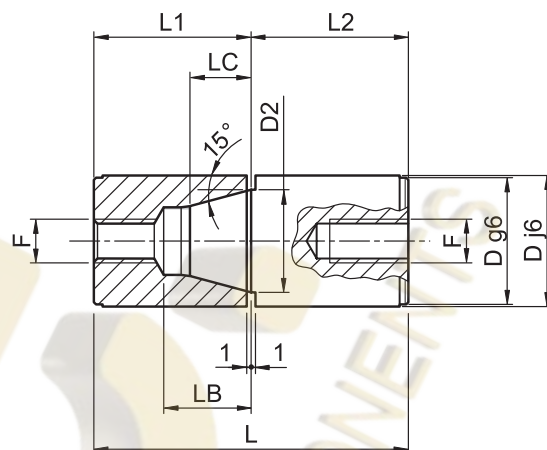

MAT_ 1.7131 61-63 HRC

 **Code per n. pezzi**
CCX / D / L 4pz.

Code	D	L	L1	L2	LC	LB	D2	F
CCX/16/50	16	50	25	25	7	13	12	6 MA
CCX/20/64	20	64	32	32	9	17	14	8 MA
CCX/25/64	25	64	32	32	11	18	18	8 MA
CCX/32/80	32	80	40	40	14	24	24	10 MA
CCX/40/100	40	100	50	50	19	27	30	10 MA

RONDELLA DI TENUTA
HOLDING DISC

HZ056

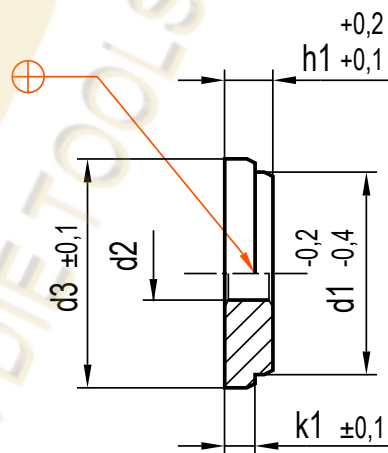
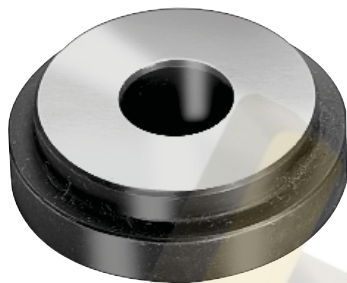

MAT_ 1.0715 50 ± 2 HRC

 **Code per n. pezzi**
HZ056 / d1

Code	d1	d2	d3	h1	k1
HZ056/14	14	5,5	16	5	3,2
HZ056/20	20	8,5	25,5	9	6,3
HZ056/26	26		31,5	10	
HZ056/30	30	35,5			
HZ056/42	42	11	47,5		

Compatibile/similare a Z56 / Compatible/Similar to Z56

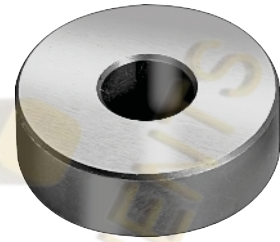
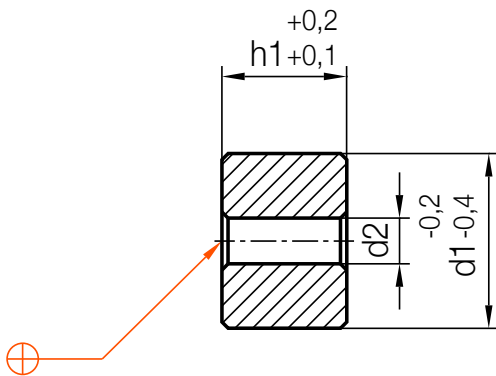

MAT_ 1.0715 50 ± 2 HRC



**Code per n. pezzi
HZ055 / d1 / h1**

Code	d1	h1	d2
HZ055/12/10	12	10	4,5
HZ055/14/05	14	5	5,5
HZ055/14/10		10	
HZ055/14/14		14	
HZ055/14/19		19	
HZ055/16/05	16	5	9
HZ055/16/10		10	
HZ055/16/19		19	
HZ055/20/09		9	
HZ055/20/10	20	10	9
HZ055/20/20		20	
HZ055/25/09		9	
HZ055/25/10	25	10	9
HZ055/25/20		20	
HZ055/26/09		9	

Compatibile/similare a Z55 / Compatible/Similar to Z55

Code	d1	h1	d2
HZ055/26/10	26	10	9
HZ055/26/20		20	
2HZ055/6/30		30	
HZ055/30/10	30	10	11
HZ055/30/20		20	
HZ055/30/30		30	
HZ055/32/10		10	
HZ055/32/20	32	20	11
HZ055/42/10		10	
HZ055/42/20		20	
HZ055/42/30	42	30	13,5
HZ055/54/20		20	
HZ055/54/40		40	
HZ055/80/20	80	20	17,5
HZ055/80/40		40	

Compatibile/similare a Z55 / Compatible/Similar to Z55

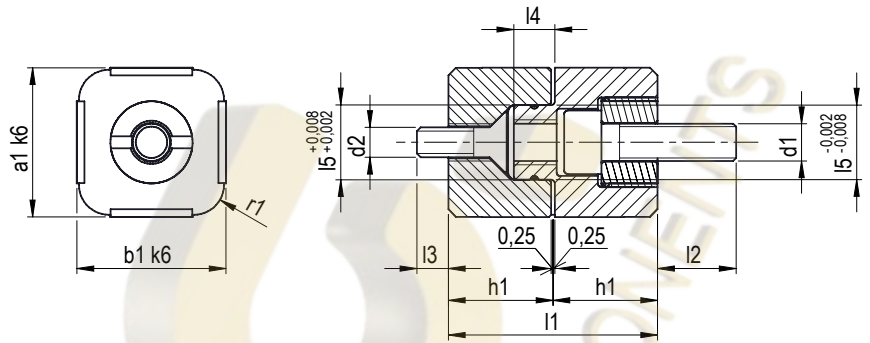

MAT_ 1.2343-54 ± 2HRC

 Code per n. pezzi
HZ080 / 40X40 4pz.

Code	b ₁	a ₁	l ₅	l ₄	l ₃	l ₂	l ₁	h ₁	d ₁	d ₂	r ₁
HZ080/20X20	20	20	10	5,5	4	12	28	14	M5	M4	4
HZ080/25X25	25	25	12	7,5	8	13	32	16	M6	M5	5
HZ080/32X32	32	32	16	9,5	12	15	36	18	M8	M6	6
HZ080/40X40	40	40	20	11,5	10	17	45	22,5	M10	M8	6

Compatibile/similare a Z80 / Compatible/Similar to Z80

CENTRATORE PRISMATICO RETTANGOLARE FLAT LOCATING UNIT

HZ085

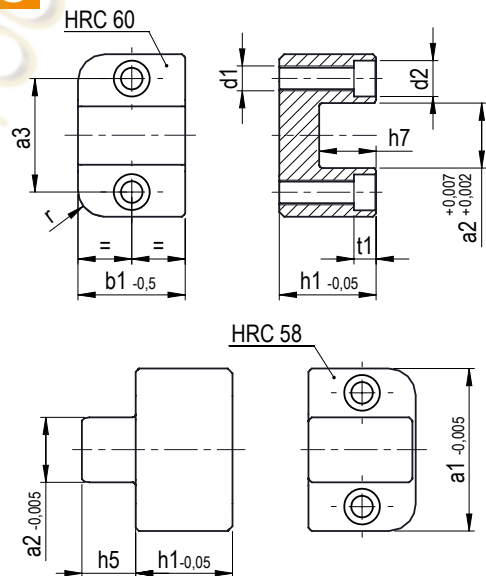
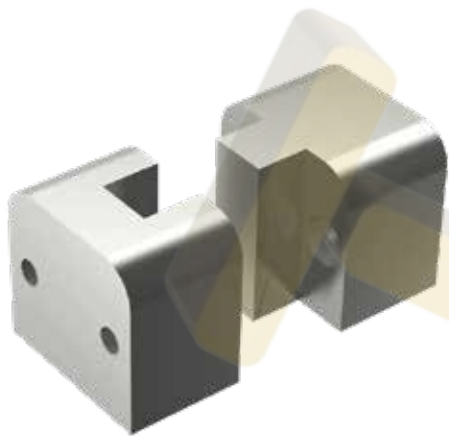

MAT_ 1.2379-60 ± 2HRC

 Code per n. pezzi
HZ085/30x28/1 4pz.

Code	Typ	a ₁	b ₁	h ₁	h ₅	h ₇	a ₂	a ₃	d ₁	d ₂	t ₁	r
HZ085/30x28/1		30	28	19,8	9	10	10	20	M5	8	4,6	6
HZ085/50x33/1	1	50	33	29,8	16,5	17,5	20	35	M8	11	6,8	8
HZ085/75x38/1		75	38	39,8	24	25	30	52	M10	15	9	10

Compatibile/similare a Z085/1 / Compatible/Similar to Z085/1

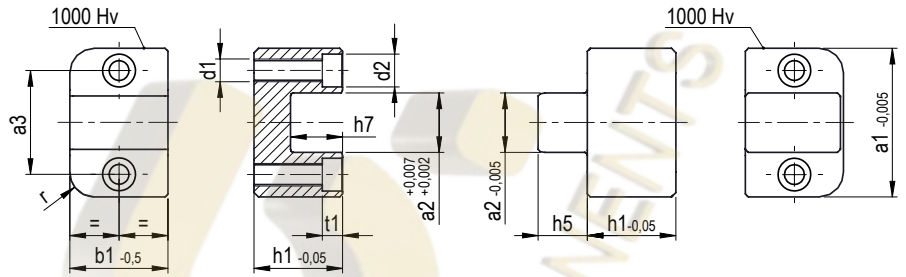

MAT_ 1.2379-60 ± 2HRc + DLC coating (1000 Hv)

 **Code per n. pezzi**
HZ085/30x28/2 4pz.

Code	Typ	a ₁	b ₁	h ₁	h ₅	h ₇	a ₂	a ₃	d ₁	d ₂	t ₁	r
HZ085/30x28/2	2	30	28	19,8	9	10	10	20	M5	8	4,6	6
HZ085/50x33/2		50	33	29,8	16,5	17,5	20	35	M8	11	6,8	8
HZ085/75x38/2		75	38	39,8	24	25	30	52	M10	15	9	10

Compatibile/similare a Z085/2 / Compatible/Similar to Z085/2

ME1304

CENTRATORE PRISMATICO RETTANGOLARE
FLAT LOCATING UNIT

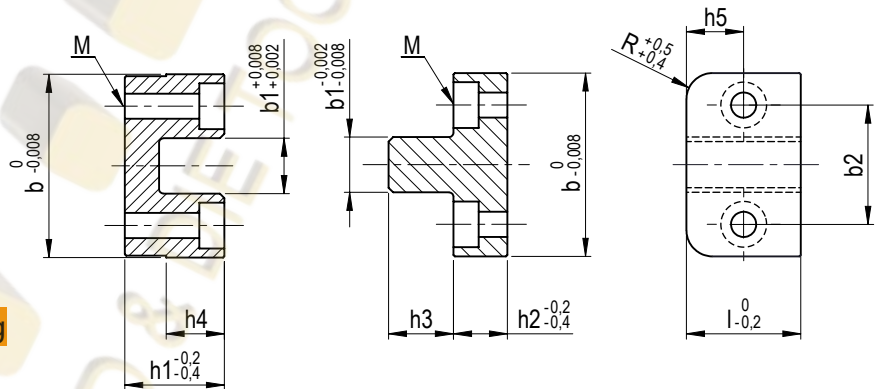

MAT_ 1.2162-56 ± 2HRc + DLC coating

 **Code per n. pezzi**
ME1304/50 4pz.

Code	R	M	b ₁	b ₂	h ₁	h ₂	h ₃	h ₄	h ₅	l	b
ME1304/34	8	4	10	22	18	10	12	11	9	18	34
ME1304/40		5	12	26	22	12	14	13	11	22	40
ME1304/50		6	18	34	30	15	18	17	15	30	50
ME1304/64	10	8	22	42	40	18	24	23	20	40	64
ME1304/72		8	26	48	46	20	28	27	26	52	72
ME1304/96	10	10	36	66	57	22	36	31	28	56	96

Compatibile/similare a E1304 / Compatible/Similar to E1304

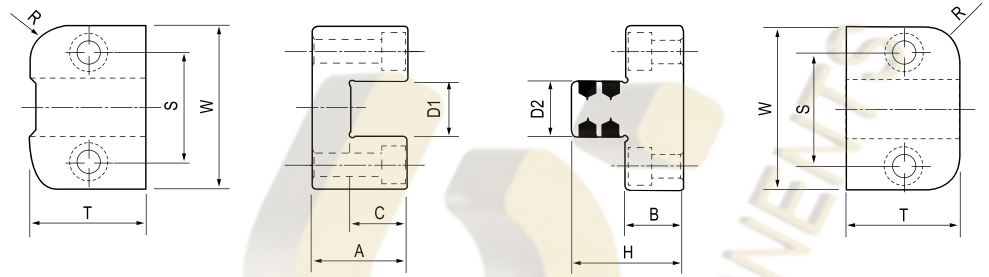
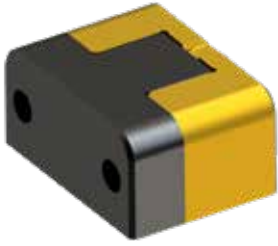

MAT_ F: 1.2343 52-54 HRc + TIN
M: 1.2510 56-58 HRc BI.NITR.

 Code per n. pezzi
TM035-26 x4pz.

Code	W 0-0,1	T 0-0,1	A 0-0,05	B 0-0,05	C 0,1	D1 +0,1 ±0,005	D2 0-0,05	H 0-0,1	R	S	Vite
TM035-26	35	26	25	15	14,5	11	11	29	8	23	M5
TM045-30	45	30	25	15	14,5	15	15	29		30	M6
TM055-36	55	36	30	20	19,5	20	20	39		37,5	M8
TM075-36	75	36	35	20	24,5	30	30	44		52	M10
TM100-45	100	45	60	20	39,5	40	40	59		70	M10
TM125-50	125	50	80	25	54,5	60	60	79		92,5	M14

CENTRATORE
LOCATING UNIT

SZ51

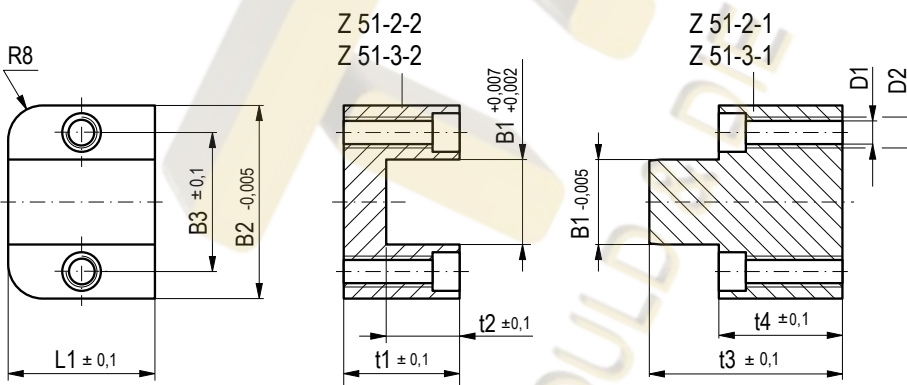

MAT_ 1.2344 52-54 HRC DLC

 Code per n. pezzi
SZ51-2 x4pz.

Code	B1	B2	B3	t1	t2	t3	t4	L1	D1	D2
SZ51-2	20	50	35	29,8	20	48,8	29,8	38	6,5	M8
SZ51-3	30	75	52	39,8	25	63,8	39,8	38	8,3	M10

Compatibile/similare a SZ51 / Compatible/Similar to SZ51

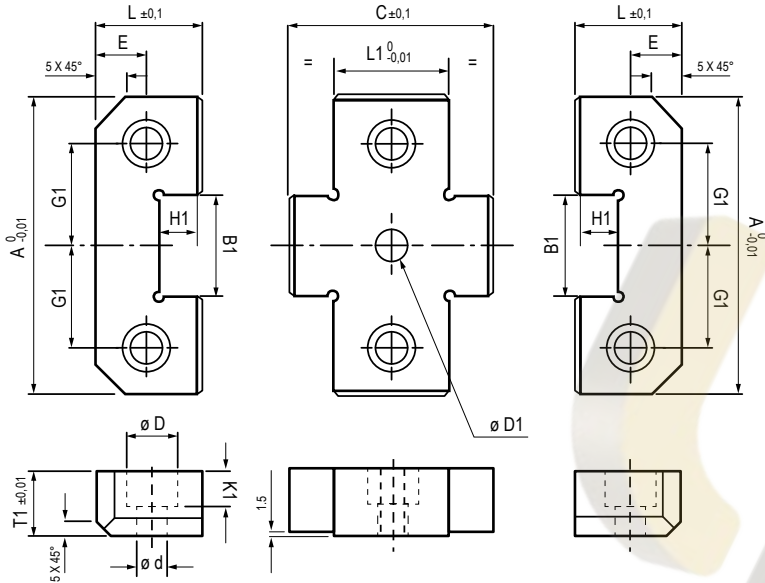

MAT_1.7131 61-63 HRC

**Code per n. pezzi
DXSI / A / L1 4pz.**

Code	A	L1	B1	C	D	d	E	G1	H1	K1	L	T1	ø D1
DXSI/50/26	50	26	17	43	10,5	6,5	11	17	9,5	8	21,5	16	6
DXSI/50/36		36		53									
DXSI/75/26	75	26	25	51	16,5	10,5	18	25	15	12	36	19	10
DXSI/75/36		36		61									
DXSI/100/36	100	36	35	71	16,5	10,5	22	35	21	12	45	25	12
DXSI/100/46		46		81									
DXSI/125/36	125	36	45	71	16,5	10,5	22	42	21	12	45	25	12
DXSI/125/46		46		81									

Compatibile/similare a XSI / Compatible/Similar to XSI

DRSI

**CENTRATORE
LOCATING UNIT**

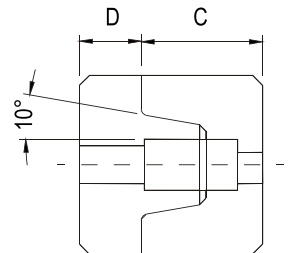
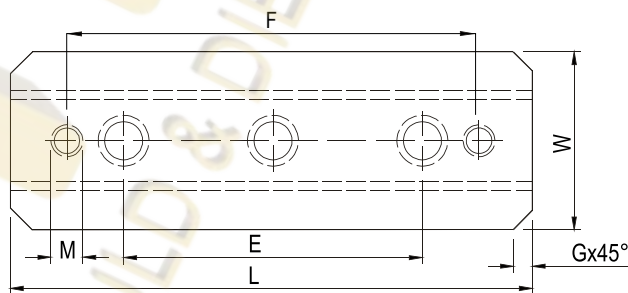

MAT_1.7131 55-60HRc

**Code per n. pezzi
DRSI-100 x4pz.**

Code	L	E	W	D	C	G	M	F
DRSI-50	50	-	25	8	17,5	5	M5	36
DRSI-100	100	60	30	10	22		M6	88
DRSI-150	150	100	40	13	25		M8	132

Compatibile/similare a RSI / Compatible/Similar to RSI

NEW

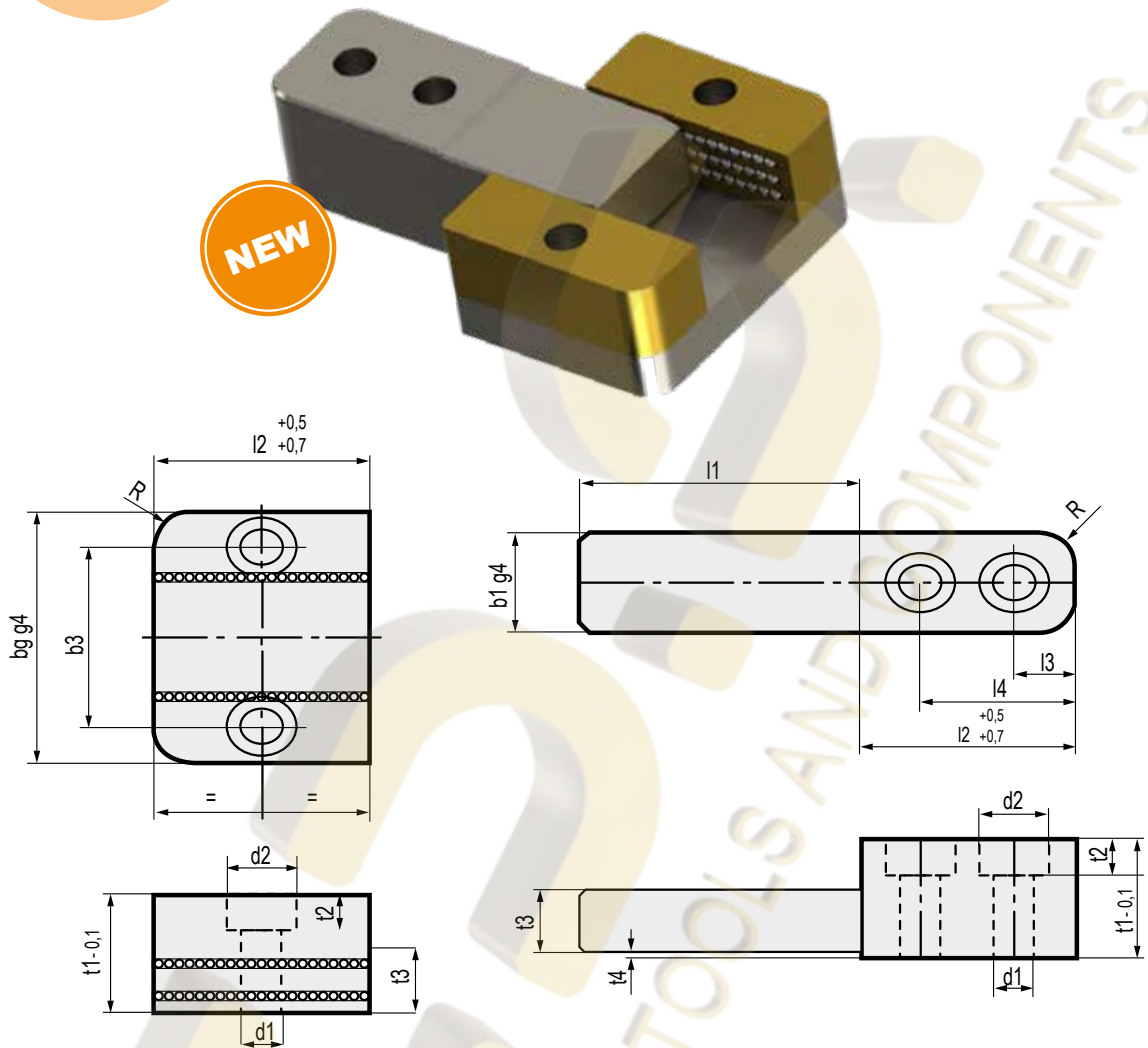

MAT_1.2379 60-62 HRC



Code per n. pezzi
CL508/ b2 / l1

Code	b2	l1	b1	b3	l2	l3	l4	d1	d2	t1	t2	t3	t4	R
CL508/45/025	45	25	12	29	27	7	20	6,3	11	22	6,8	14	1	6
CL508/45/050		50												
CL508/50/032	50	32	17	35	36	10	26	6,3	11	25	6,8	15	1	8
CL508/50/063		63												
CL508/63/040	63	40	25	45	46	13	33	8,5	15	32	9	20	1	8
CL508/63/080		80												
CL508/85/050	85	50	35	60	56	16	41	10,5	18	36	11	24	1	10
CL508/85/100		100												
CL508/100/056	100	56	45	74	66	19	48	13	20	40	13	25	1	10
CL508/100/112		112												

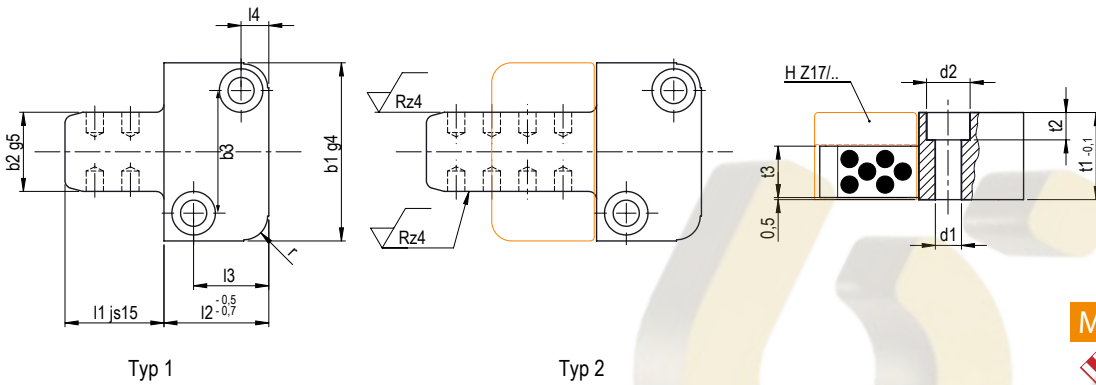

MAT_1.7131-54 ± 2HRc

Code per n. pezzi
HZ07/46/32x80 4pz.

Code	r	t ₃	t ₂	t ₁	d ₂	d ₁	l ₄	l ₃	b ₃	b ₁	l ₂	b ₂	l ₁	Typ
HZ07/22/16x20	6	11		20				15	26	40	22	16	20	1
HZ07/22/16x40							7						40	2
HZ07/27/20x25		13	6,9	22	11	6,6		19	31	45	27	20	25	1
HZ07/27/20x50													50	2
HZ07/36/25x32	8	14		25			9	27	35	50	36	25	32	1
HZ07/36/25x63													63	2
HZ07/46/32x40		19	9	32	15	9	11	35	45	63	46	32	40	1
HZ07/46/32x80													80	2
HZ07/56/40x50	10	22	11	36	18	11	15	40	60	85	56	40	50	1
HZ07/56/40x100													100	2
HZ07/66/50x56		24	13	40	20	14	18	48	74	100	66	50	56	1
HZ07/66/50x112													112	2

Compatibile/similare a Z07 / Compatible/Similar to Z07

HZ17

GUIDA RETTANGOLARE FEMMINA
FEMALE GUIDE RETAINER

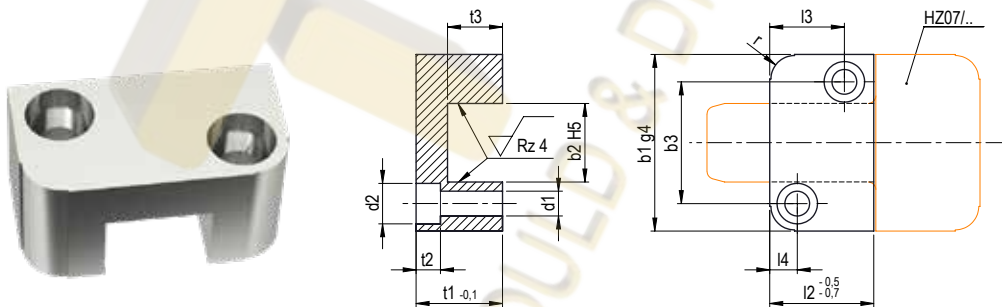

MAT_1.7131-54 ± 2HRc

Code per n. pezzi
HZ17/46/32 4pz.

Code	r	t ₃	t ₂	t ₁	d ₂	d ₁	l ₄	l ₃	b ₃	b ₁	l ₂	b ₂
HZ17/22/16	6	12		20				15	26	40	22	16
HZ17/27/20		14	6,2	22	10,3	6,3	7	19	31	45	27	20
HZ17/36/25		15		25				9	27	35	50	36
HZ17/46/32	8	20	9	32	15	9	11	35	45	63	46	32
HZ17/56/40	10	23	11	36	18	11	15	40	60	85	56	40
HZ 17/66/50		25	13	40	20	14	18	48	74	100	66	50

Compatibile/similare a Z17 / Compatible/Similar to Z17

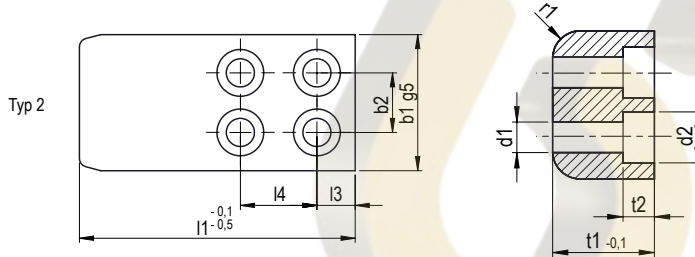
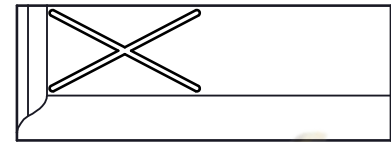
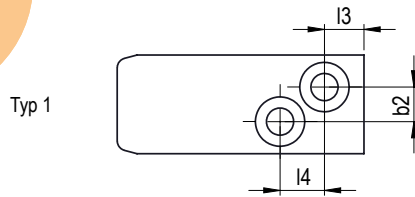

MAT_ 1.2162-58 ± 2HRc



Code per n. pezzi
HZ18/50x30x90 4pz.

Code	Typ	b ₁	t ₁	l ₁	l ₃	l ₄	b ₂	d ₁	d ₂	t ₂	r ₁
HZ18/20x18x50	1	20	18	50	8	9	7	5,5	10	5,7	6
HZ18/20x18x75		20	18	75	8	9	7	5,5	10	5,7	6
HZ18/20x18x90		20	18	90	8	9	7	5,5	10	5,7	6
HZ18/32x22x70	2	32	22	70	9	18	14	6,6	11	6,8	6
HZ18/32x22x90		32	22	90	9	18	14	6,6	11	6,8	6
HZ18/32x22x112		32	22	112	9	18	14	6,6	11	6,8	6
HZ18/32x22x125		32	22	125	9	18	14	6,6	11	6,8	6
HZ18/32x22x150		32	22	150	9	18	14	6,6	11	6,8	6
HZ18/50x30x90	2	50	30	90	12	21	24	9	15	9	8
HZ18/50x30x125		50	30	125	12	21	24	9	15	9	8
HZ18/50x30x150		50	30	150	12	21	24	9	15	9	8
HZ18/50x30x175		50	30	175	12	21	24	9	15	9	8
HZ18/50x30x200		50	30	200	12	21	24	9	15	9	8
HZ18/63x32x112	2	63	32	112	15	26	30	11	18	11	10
HZ18/63x32x150		63	32	150	15	26	30	11	18	11	10
HZ18/63x32x175		63	32	175	15	26	30	11	18	11	10
HZ18/63x32x200		63	32	200	15	26	30	11	18	11	10
HZ18/63x32x250		63	32	250	15	26	30	11	18	11	10
HZ18/80x35x112	2	80	35	112	15	26	44	11	18	11	12
HZ18/80x35x150		80	35	150	15	26	44	11	18	11	12
HZ18/80x35x175		80	35	175	15	26	44	11	18	11	12
HZ18/80x35x200		80	35	200	15	26	44	11	18	11	12
HZ18/80x35x250		80	35	250	15	26	44	11	18	11	12
HZ18/100x50x175	2	100	50	175	18	32	55	13,5	20	13	15
HZ18/100x50x200		100	50	200	18	32	55	13,5	20	13	15
HZ18/100x50x250		100	50	250	18	32	55	13,5	20	13	15
HZ18/120x65x200	2	120	65	200	20	35	75	13,5	20	13	15
HZ18/120x65x250		120	65	250	20	35	75	13,5	20	13	15
HZ18/120x65x300		120	65	300	20	35	75	13,5	20	13	15

Compatibile/similare a Z18 / Compatible/Similar to Z18

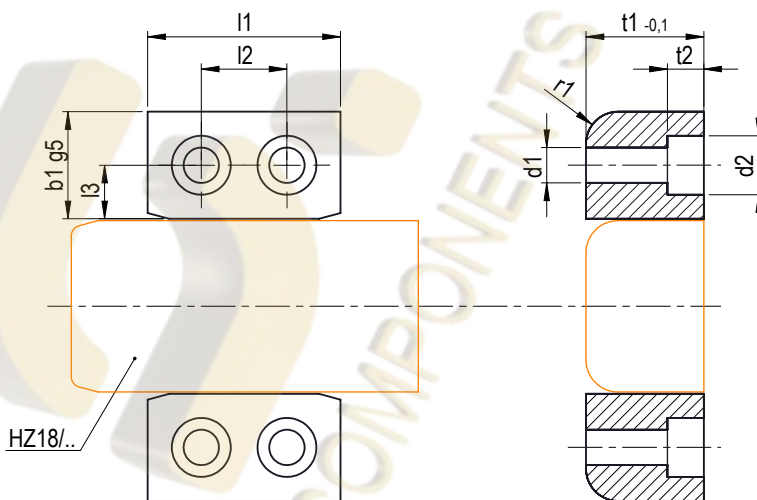
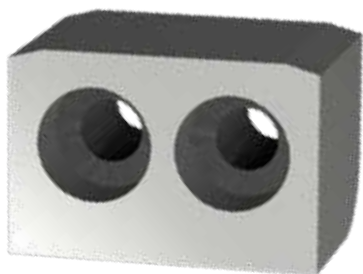

MAT_ 1.2162-58 ± 2HRc



Code per n. pezzi

HZ19/40x50x76 4pz.

Code	b_1	t_1	l_1	l_2	l_3	d_1	d_2	t_2	r_1
HZ19/18x18x27	18	18	27	12	8	5,5	10	5,7	6
HZ19/20x22x36	20	22	36	16	10	6,6	11	6,8	6
HZ19/25x30x46	25	30	46	24	11	9	15	9	8
HZ19/32x32x56	32	32	56	30	16	11	18	11	10
HZ19/35x35x56	35	35	56	30	16	11	18	11	12
HZ19/40x50x76	40	50	76	40	17	13,5	20	13	15
HZ19/45x65x86	45	65	86	50	20	13,5	20	13	15

Compatibile/similare a Z19 / Compatible/Similar to Z19

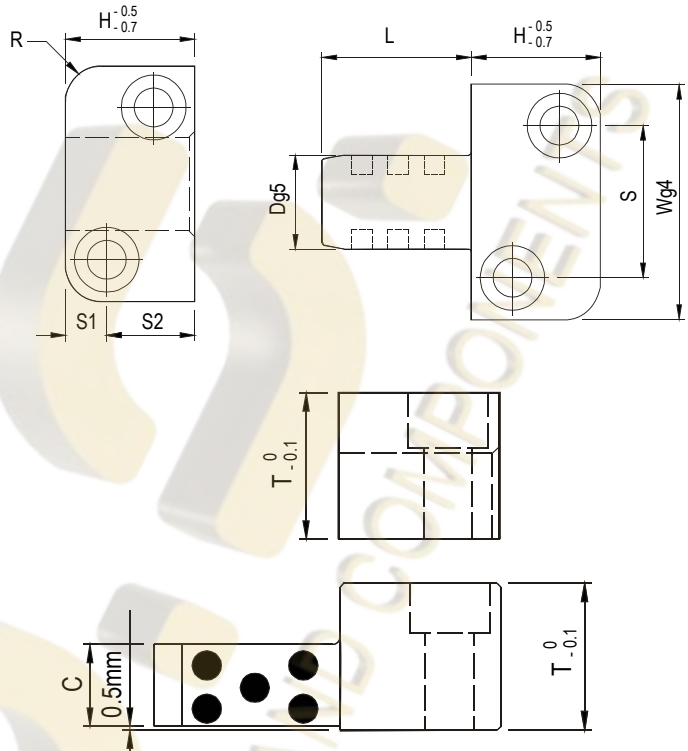

MAT_1.2210 50-56HRc



Code per n. pezzi
PSLPM16x40 x4pz.

Code	L	D	T	W	C	H	S1	S2	S	R	Vite
PSLPM16x20	20	16	20	40	11	22		15	26		
PSLPM16x40	40	16	20	40	11	22		15	26		
PSLPM20x25	25	20	22	45	13	27	7	19	31	6	M6 - 1.0x25
PSLPM20x50	50	20	22	45	13	27	7	19	31	6	M6 - 1.0x25
PSLPM25x32	32	25	25	50	14	36	9	27	35		M6 - 1.0x30
PSLPM25x63	63	25	25	50	14	36	9	27	35		M6 - 1.0x30
PSLPM32x40	40	32	32	63	19	46	11	35	45	8	M8 - 1.25x35
PSLPM32x80	80	32	32	63	19	46	11	35	45	8	M8 - 1.25x35
PSLPM40x50	50	40	36	85	22	56	15	40	60		M10 - 1.5x40
PSLPM40x100	100	40	36	85	22	56	15	40	60		M10 - 1.5x40
PSLPM50x56	56	50	40	100	24	66	18	48	74	10	M12 - 1.75x45
PSLPM50x112	112	50	40	100	24	66	18	48	74	10	M12 - 1.75x45

Compatibile/similare a / Compatible/Similar to

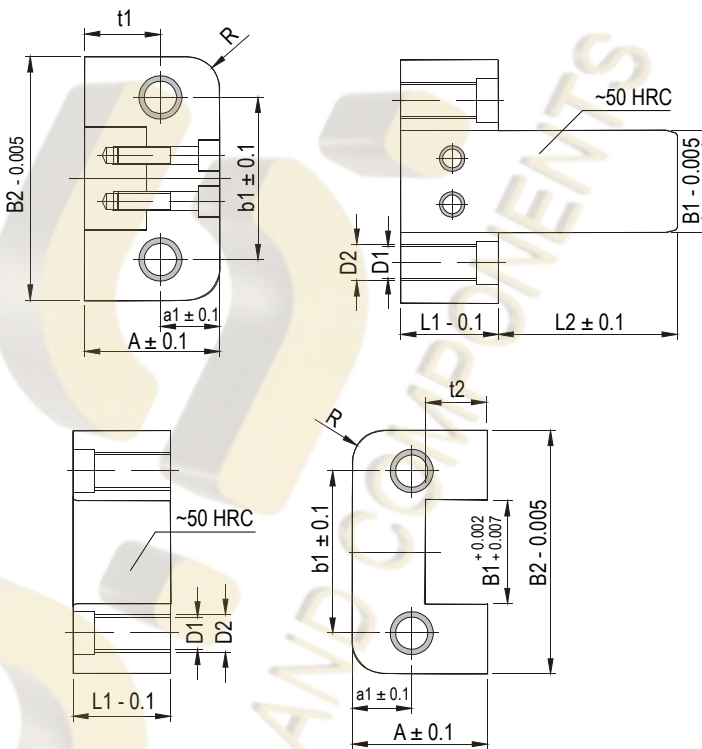

MAT_1.2343 52-54HRc



Code per n. pezzi
SZ46/16/20 x4pz.

Code	B1	L1	L2	A	B2	D1	D2	a1	b1	t1	t2	R
SZ46/16/20	16	20	20	22	45	6,8	M8	11	30	11,5	12	8
SZ46/16/40			40									
SZ46/30/40	30	26	40	35	60	6,8	M8	17,5	46	19,5	20	10
SZ46/30/63			63									
SZ46/48/32	48	36	32	46	100	10,3	M12	23	74	25,5	26	12,5
SZ46/48/50			50									
SZ46/48/63			63									
SZ46/48/80			80									
SZ46/77/50	77	56	50	60	150	14	M16	30	114	35,5	36	16
SZ46/77/71			71									
SZ46/77/100			100									

Compatibile/similare a Z46 / Compatible/Similar to Z46



Via Maestri del Lavoro, 12
33080 Fiume Veneto (PN) Italy
Telefono/*Phone*: +39 0434 564010
Fax: +39 0434 564008

Per richieste di informazioni, offerte e ordini / *For enquires, quotations and orders*:
UFFICIO COMMERCIALE/*COMMERCIAL OFFICE*: commerciale@tdspn.it

Per informazioni amministrative / *For administrative informations*:
AMMINISTRAZIONE/*ADMINISTRATION OFFICE*: amministrazione@tdspn.it